

CLIENT:

PRINCE REAL ESTATE HOLDINGS, INC.
RIVERSIDE COUNTY TRAVEL ZONE LLC
C/O A. CUSTOMER

BRAND:



WESTERNSTATES
Engineering & Construction, Inc.
733 N. MAIN ST.
ORANGE, CA 92666
714/769-2000
714/769-2002 Fax
BO 3035166.COM
WWW.WESTSTATES.COM
A "Design Build" Co.

NO.	DATE	REVISION DESCRIPTION
1	11-17-03	BUILDING SUBMITTAL
2	4-19-04	REVISED PER PLAN CHECKS
3	6-01-04	REVISED PER PLAN CHECKS
4	8-10-04	REVISED PER PLAN CHECKS
5	9-27-04	REVISED PER PLAN CHECKS
6	11-24-04	REVISED PER PLAN CHECKS
7	X-XX-08	CORROBATION CHECK

SEAL:

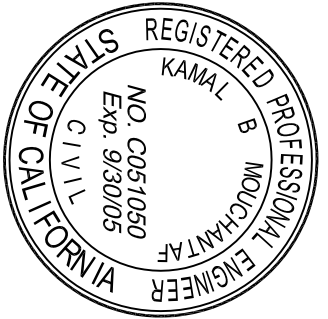

CONFIDENTIALITY STATEMENT:
THE INFORMATION OF THIS MATERIAL, INCLUDING BUT NOT LIMITED TO, THE DESIGN, CONSTRUCTION, AND/OR OPERATION OF THE PROJECT, IS THE PROPERTY OF WESTERNSTATES ENGINEERING & CONSTRUCTION, INC. AND IS TO BE KEPT CONFIDENTIAL. NO PART OF THIS INFORMATION IS TO BE DISCLOSED TO ANY OTHER PARTY WITHOUT THE WRITTEN PERMISSION OF WESTERNSTATES ENGINEERING & CONSTRUCTION, INC. ANY VIOLATION OF THIS STATEMENT SHALL BE SUBJECT TO LEGAL ACTION.

NEW BUILD (STICK)
3600 SERIES AM/PM
CENTER CASHIER
TO GO DELI

SITE ADDRESS:

23261 CALALCO EXWY.
@ MARILL AVENUE
FERRIS, CALIFORNIA 92571

DESIGNED BY:	•	BALANCE TEAM
CHECKED BY:	•	BP BEPNE
DRAWN BY:	•	BALANCE PM
VERSION:	V01	PROJECT NO.
	11.17.03	E75403

DRAWING TITLE:

BUILDING # 1
ELEVATIONS

SHEET NO:

DOFO
A.2.1

GENERAL NOTES:

- A. REVEAL LOCATIONS SHOWN ARE TO BE MATCHED AS CLOSELY AS POSSIBLE. SOME VARIATION DUE TO PRODUCT LIMITATIONS WILL BE ACCEPTABLE.

KEYED NOTES:

- 1 SIGNAGE PROVIDED BY BP WEST COAST PRODUCTS.
- 2 ALUMINUM STOREFRONT SYSTEM. _____ C-07
- 3 EXTERIOR LIGHT. REFER TO LIGHTING PLAN SHEET E.1.3
- 4 ROOF TOP MECHANICAL UNITS
- 5 6" GUTTER BY METAL-ERA OR EQUAL. _____ C-09
- 6 LED LASER LIGHT TO MATCH COLOR. _____ C-01
- 7 COPING TO EXTEND DOWN FACE OF WALL. REFER TO DETAIL 01-A.5.1
- 8 4" DIA. DOWNSPOUT BY METAL-ERA OR EQUAL. _____ C-09
- 9 APPROXIMATE ROOF LINE
- 10 3/8" EXPANSION REVEAL MODEL X-1-15
- 11 FINISH DOOR AND FRAME AS NOTED
- 12 4" BREAK METAL BASE. SEE DETAIL 04-A.5.1
- 13 PREFABRICATED COPING CAP
- 14 EXTERIOR MOUNTED ELECTRICAL EQUIPMENT. REFER TO ELECTRICAL SHEETS.
- 15 NOT USED
- 16 36"x36" OPENING
- 17 KNOX BOX LOCATION-AS REQUIRED BY FIRE DEPARTMENT.
- 18 LIGHT WEIGHT CONCRETE COLUMN COVER
- 19

EXTERIOR FINISHES

- PL-1 FROSTED OP-PAQUE PLASTIC INTERNALLY ILLUMINATED BULLNOSE WITH TROUGH FOR LED. AND FLAT RETURN.
STUCCO 7/8" STUCCO (PORTLAND CEMENT PASTER) OVER METAL LATH PROVIDE CONTROL JOINTS AS REQUIRED

EXTERIOR PAINTS

- C-01 NOT USED
C-02 NOT USED
C-03 NOT USED
C-04 NOT USED
C-05 NOT USED
C-06 NOT USED
C-07 COLOR: CLEAR ANODIZED ALUMINIUM FINISH
C-08 COLOR: WHITE
C-09 FINISH COATING: SATIN FINISH
C-09 COLOR: TUSCAN
C-10 COLOR: DARK PEARL
C-10 SHERWIN WILLIAMS SW-2205 - SEMI-GLOSS
C-11 NOT USED
C-12 COLOR: BP WARM GREY
PAWS WARM GREY B - SATIN FINISH

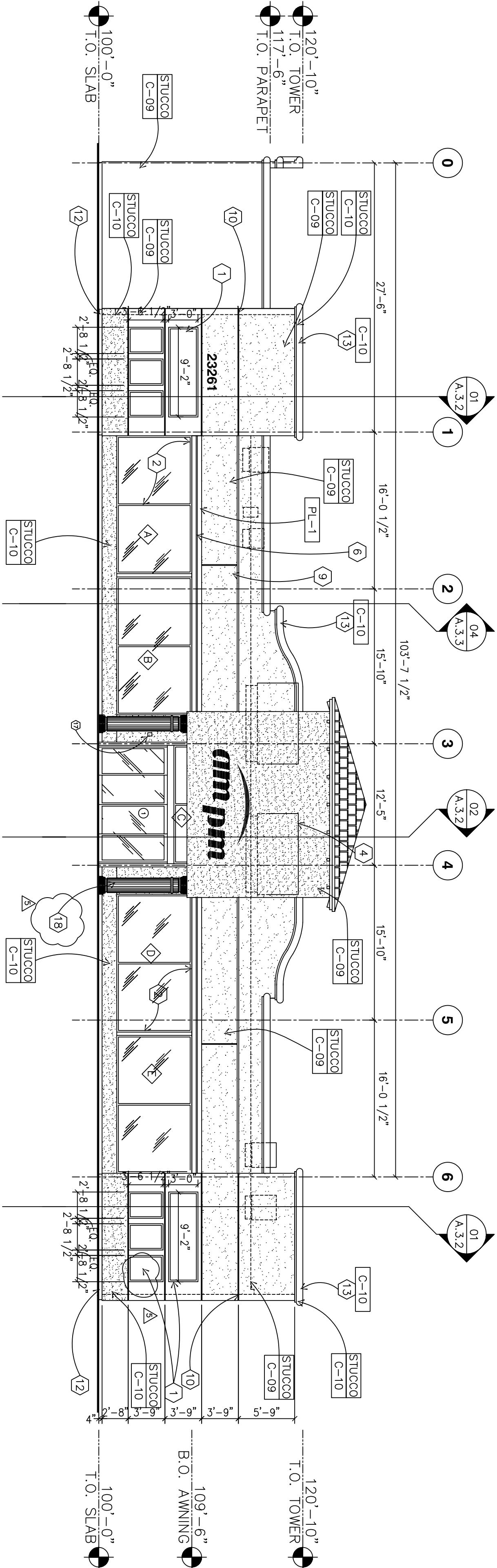

01 NORTH EAST ELEVATION
A.2.1 SCALE: 1/8"=1'-0"

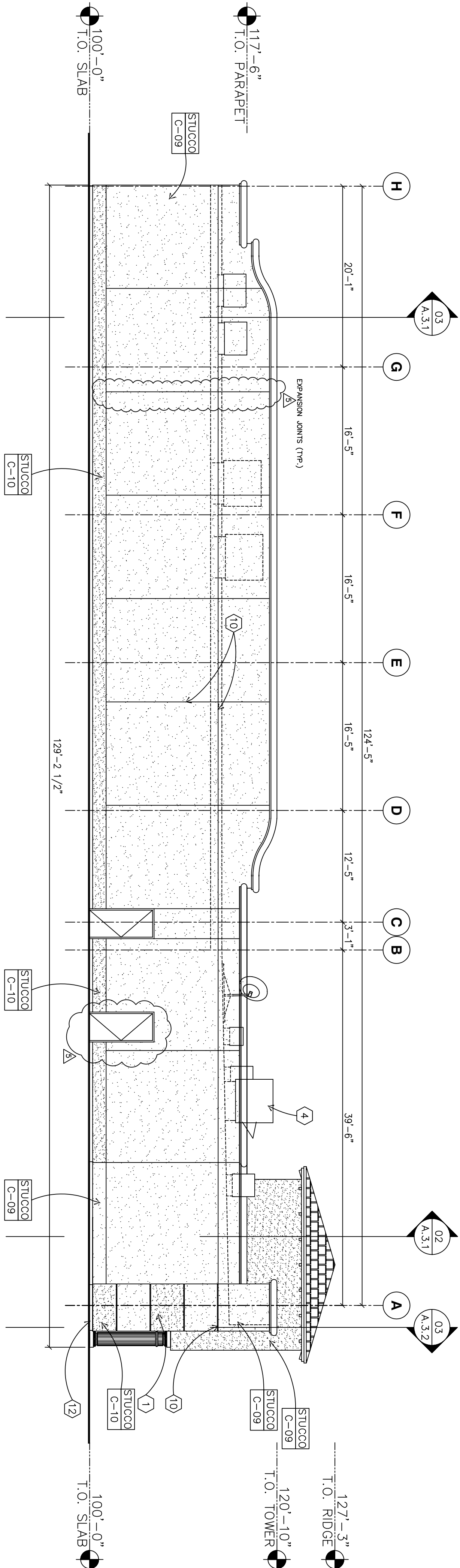

02 SOUTH EAST ELEVATION
A.2.1 SCALE: 1/8"=1'-0"