

CLIENT:

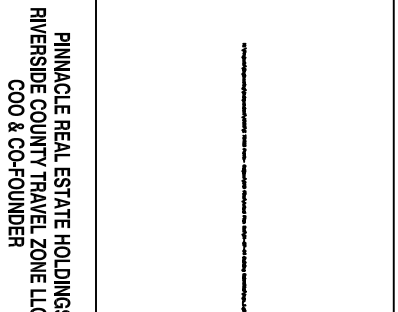

PRINCE REAL ESTATE HOLDINGS, INC.
RIVERSIDE COUNTY TRAVEL ZONE, LLC
CEO & CO-FOUNDER

BRAND:

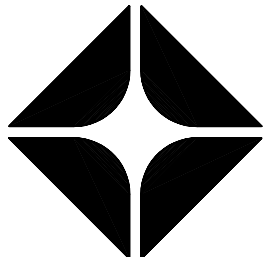

ARCO
BP WEST COAST PRODUCTS, LLC

CONSULTANT:

WESTERNSTATES
Engineering & Construction, Inc.
733 N. MAIN ST.
ORANGE, CA 92686
714/ 769-2000
714/ 769-2002 Fax
www.wscinc.com
A "Design/ Build" Co.

NO.	DATE	REVISION DESCRIPTION
1	11-17-03	BUILDING SUBMITTAL
2	4-19-04	REVISED PER PLAN CHECKS
3	6-01-04	REVISED PER PLAN CHECKS
4	8-10-04	REVISED PER PLAN CHECKS
5	9-27-04	REVISED PER PLAN CHECKS
6	1-24-04	REVISED PER PLAN CHECK
7	X-XX-03	CORPORATION CHECK

SEAL:

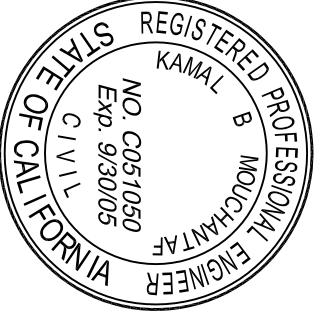

CONFIDENTIALITY STATEMENT:
THE INFORMATION OF THIS MATERIAL, INCLUDING ANY
DATA, IS UNCLASSIFIED AND NOT FOR DISSEMINATION
TO THE PUBLIC. IT IS THE PROPERTY OF WESTERNSTATES
ENGINEERING & CONSTRUCTION, INC. AND IS NOT TO BE
REPRODUCED OR TRANSMITTED IN ANY FORM OR BY
ANY MEANS, ELECTRONIC OR MECHANICAL, INCLUDING
PHOTOCOPYING, RECORDING, OR BY ANY INFORMATION
SYSTEM, WITHOUT PERMISSION IN WRITING FROM
WESTERNSTATES ENGINEERING & CONSTRUCTION, INC.
ANY UNAUTHORIZED DISCLOSURE OR REPRODUCTION
HEREOF IS PROHIBITED AND WILL BE SUBJECT TO
LITIGATION AND OTHER REMEDIAL ACTION.

NEW BUILD (STICK)
3600 SERIES AM/PM
CENTER CASHIER
TO GO DELI

DEVELOPMENT INFORMATION:

SITE ADDRESS:

23261 CALALCO EXWY.
@ MARILL AVENUE
FERRIS, CALIFORNIA 92521

DESIGNED BY: -
CHECKED BY: -
DRAWN BY: -
VERSION: V01
PROJECT NO: 11.17.03
E75403

DRAWING TITLE:
BUILDING # 3
CAR WASH
SECTIONS

SHEET NO:

DOFO
A-3.1

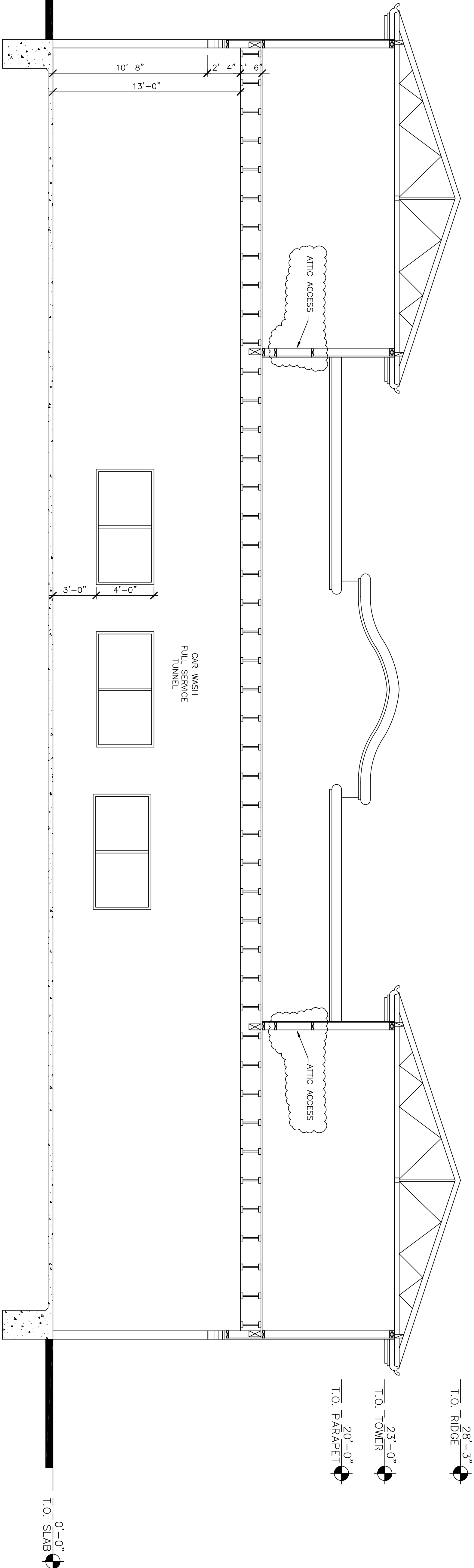

SECTION 1
SCALE: 1/4"=1'-0"

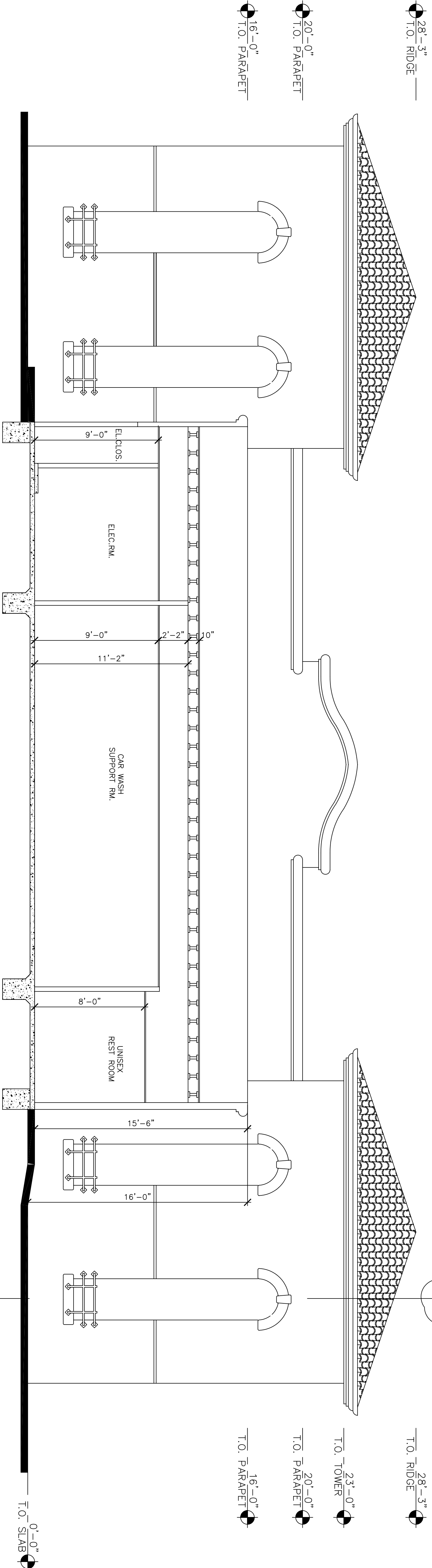

SECTION 2
SCALE: 1/4"=1'-0"