

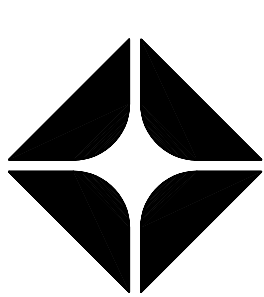

PINNACLE REAL ESTATE HOLDINGS, INC.
RIVERSIDE COUNTY TRAVEL ZONE LLC
COO & CO-FOUNDER

D:



ARCO

BP WEST COAST PRODUCTS, LLC

CONSULTANT



WESTERN STATES
Engineering & Construction, Inc.

733 N. MAIN ST.
ORANGE, CA 92686
714/ 769-2000
714/ 769-2002 Fax
www.wsecinc.com
A "Design/ Build" Co.

NO.	DATE	REVISION DESCRIPTION
Δ	1-17-03	BUILDING SUBMITTAL
Δ	4-19-04	REVISED PER PLAN CHECK BUILDING SUBMITTAL
Δ	6-01-04	REVISED PER PLAN CHECK N-10 HOUSE CORRECTION
Δ	9-10-04	REVISED PER PLAN CHECK N-10 HOUSE CORRECTION
Δ	9-27-04	REVISED PER PLAN CHECK N-10 HOUSE CORRECTION



CONFIDENTIALITY STATEMENT:

THE RECORDS OF THESE MATERIALS UNDERSTANDS THAT COPYRIGHT IN THE MATERIALS IS OWNED BY BP. AND ALSO THAT THE MATERIALS CONTAIN PROPRIETARY AND CONFIDENTIAL INFORMATION. IN ORDER TO RETAIN THE RIGHT TO OWN AND CONTROL THE INFORMATION, BP REQUESTS THAT YOU AGREE TO MAINTAIN THE INFORMATION IN STRICT CONFIDENCE AND AGREE NOT TO DISCLOSE THESE MATERIALS TO ANY OTHER PARTY AND FURTHER AGREE TO USE THE MATERIALS ONLY FOR THE LIMITED PURPOSE FOR WHICH BP HAS MADE THE MATERIALS AVAILABLE, AND REJECTS ANY REQUEST TO RETURN THE MATERIALS TO BP FOR ANY OTHER PURPOSE OR FOR ANY OTHER PURPOSE OR UPON THE REQUEST OF BP.

WHOEVER DOES FIRST:

DEVELOPMENT INFORMATION

NEW BUILD (STICK)
3600 SERIES AM/PM
CENTER CASHIER
TO GO DELI

SITE ADDRESS:

23261 CAJALCO EXWY.
@ HARVILL AVENUE
PERRIS, California 92571

DESIGNED BY:	-	ALLIANCE ZOOM:	-
CHECKED BY:	-	BP REPA:	-
DRAWN BY:	-	ALLIANCE PM:	-
VERSION:	V01	PROJECT NO:	-

11.17.03	E/5403
----------	--------

DRAWING TITLE

**BUILDING # 1
INTERIOR
WALL SECTIONS**

SHEET NO:

DOFO A.3.4

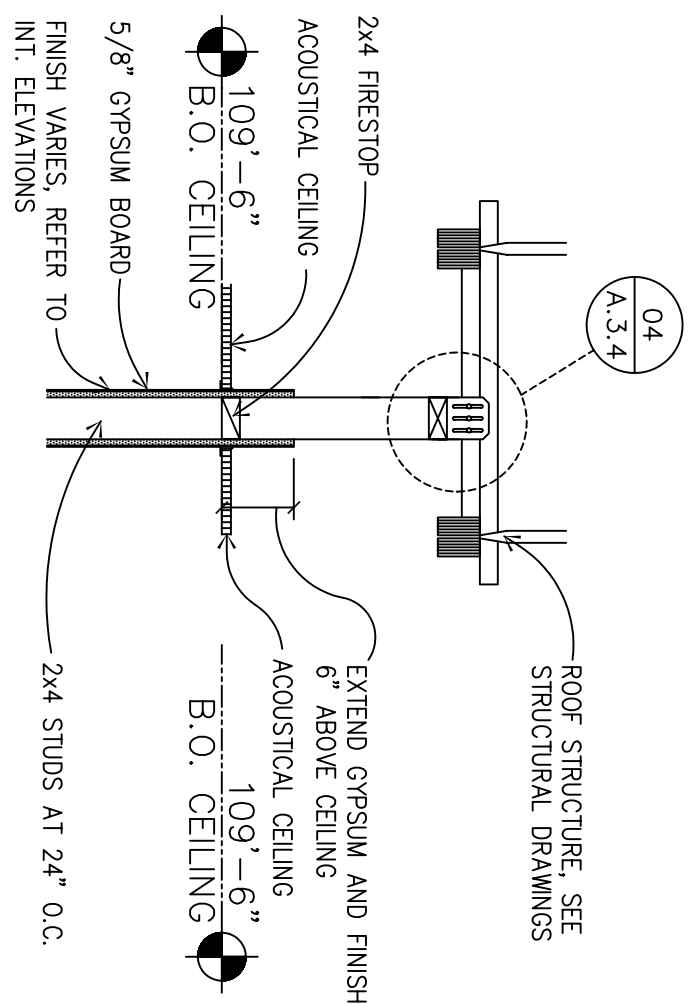

01 SALES AREA BACK ROOM
INTERIOR WALL SECTION

A.3.4 SCALE: 3/4" = 1'-0"

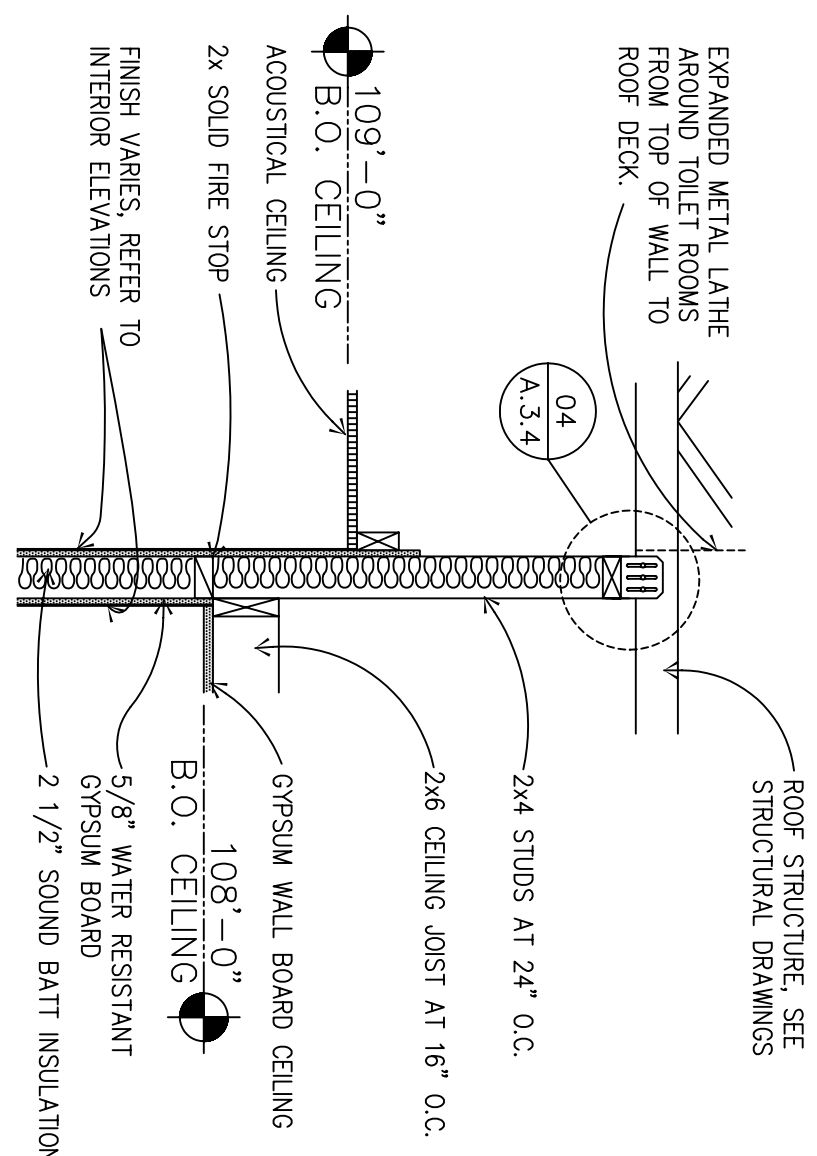

SALES AREA
TOILETS
02
INTERIOR WALL SECTION

A.3.4 SCALE: 3/4" = 1'-0"

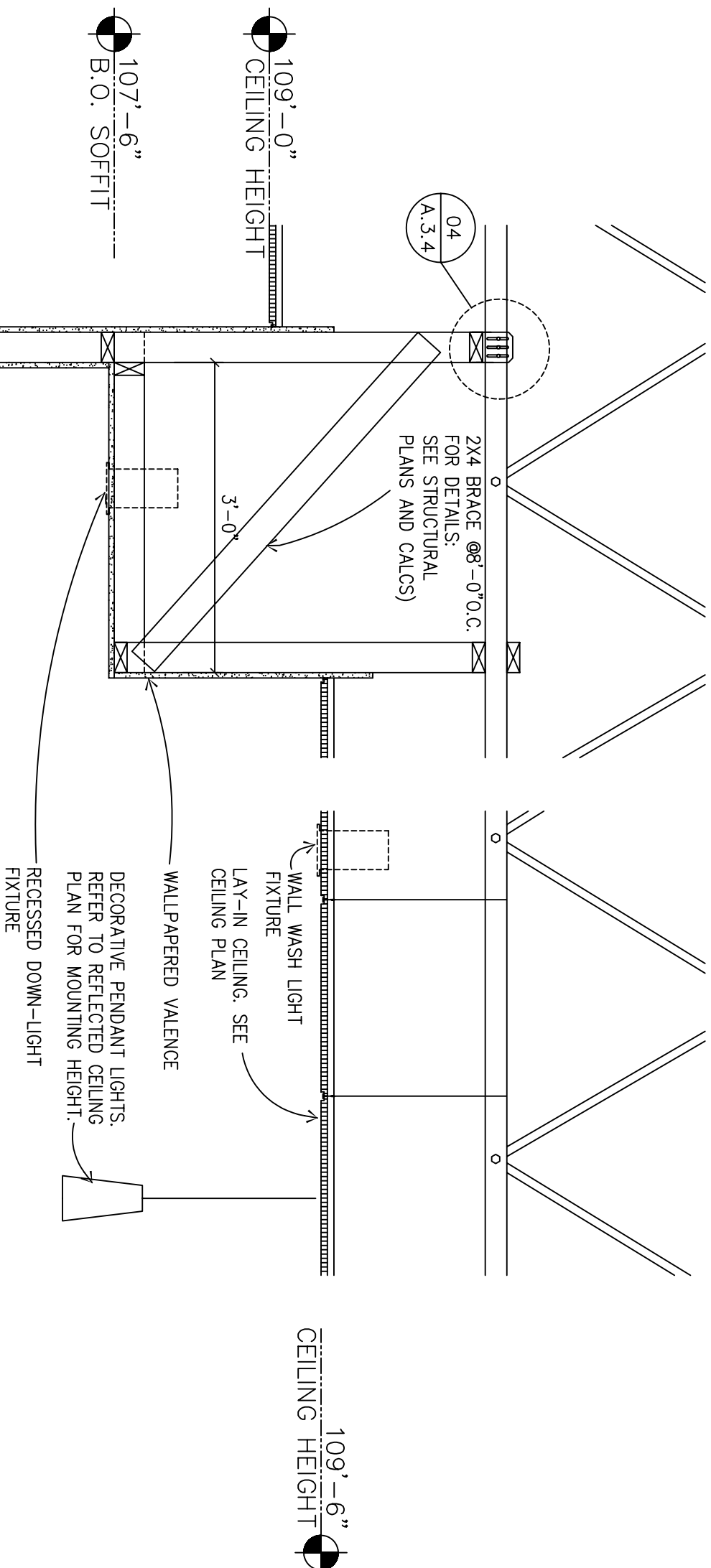

100'-0"
T.O. SLAB
06 WALL SECTION / COFFEE

A.3.4 SCALE: $3/4" = 1'-0$

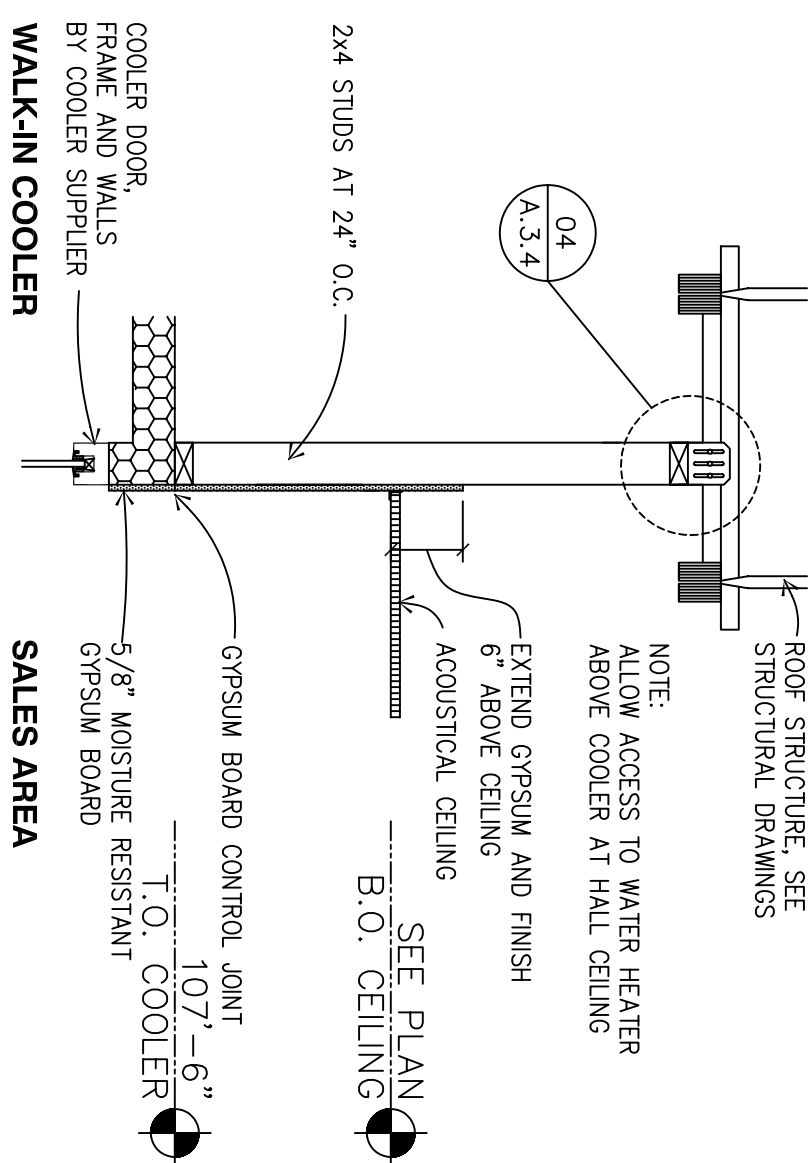

03 **WALK-IN COOLER** **SALES ARE**
WALL SECTION AT COOLER

A.3.4 SCALE: $3/4" = 1'-0$

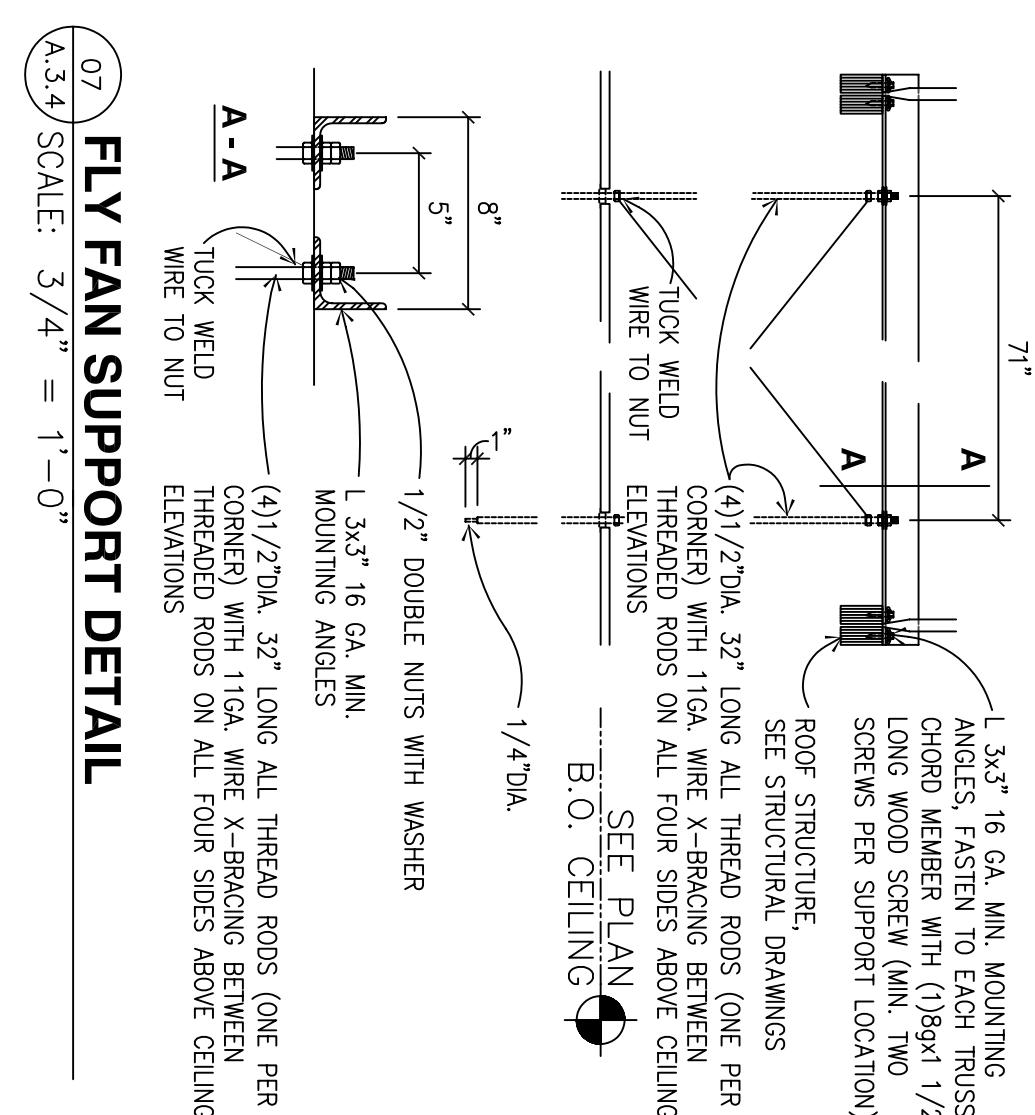

07 FLY FAN SUPPORT DETAIL

A.3.4 SCALE: $3/4" = 1'-0$

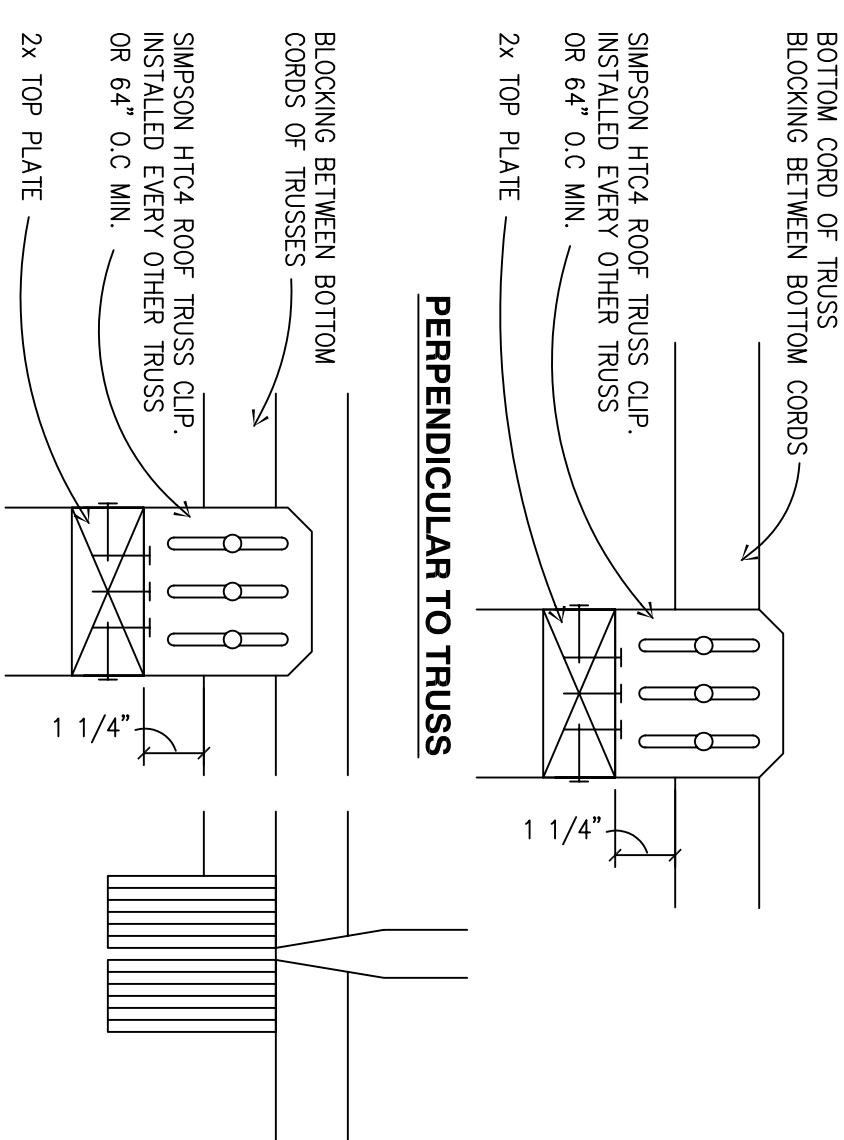

PARALLEL TO TRUSS

SLIP TRACK DETAIL

04

A.3.4 SCALE: 3" = 1'-0"

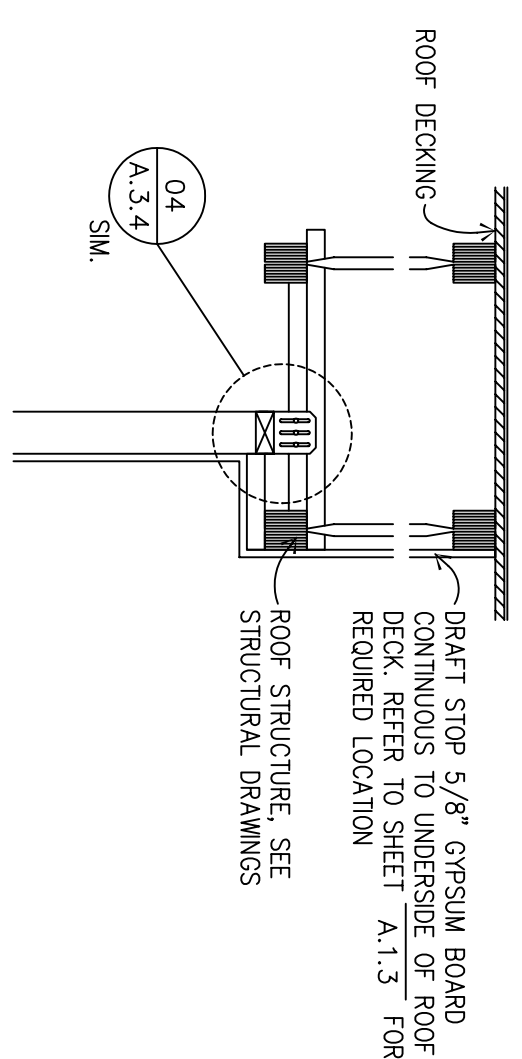

05 WALL SECTION AT DRAFT STOP

A.3.4 SCALE: $3/4" = 1'-0"$