

BP WEST COAST PRODUCTS, LLC

CONSULTANT:

| NO. | DATE | REVISION DESCRIPTION |
|-----|----------|---|
| 1 | 11-17-03 | BUILDING SUBMITTAL |
| 2 | 4-19-04 | REVISED PER PLAN CHECK & IN-HOUSE CORRECTIONS |
| 3 | 6-01-04 | REVISED PER PLAN CHECK & IN-HOUSE CORRECTIONS |
| 4 | 8-10-04 | REVISED PER PLAN CHECK & IN-HOUSE CORRECTIONS |
| 5 | 9-27-04 | REVISED PER PLAN CHECK & IN-HOUSE CORRECTIONS |

**NEW BUILD (STICK)
3600 SERIES AM/PM
CENTER CASHIER
TO GO DELI**

| | | | |
|--------------|------------|---------------|---|
| DESIGNED BY: | - | ALLIANCE Z&G: | - |
| CHECKED BY: | - | BP REPA: | - |
| DRAWN BY: | - | ALLIANCE PM: | - |
| VERSION: | V01 | PROJECT NO: | |

DOFO A-1.0

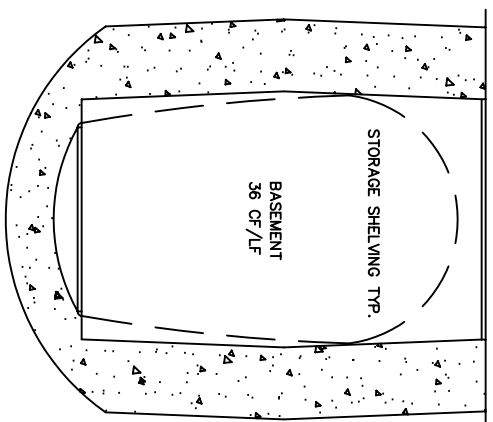
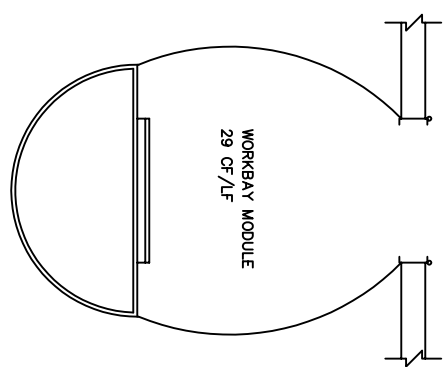
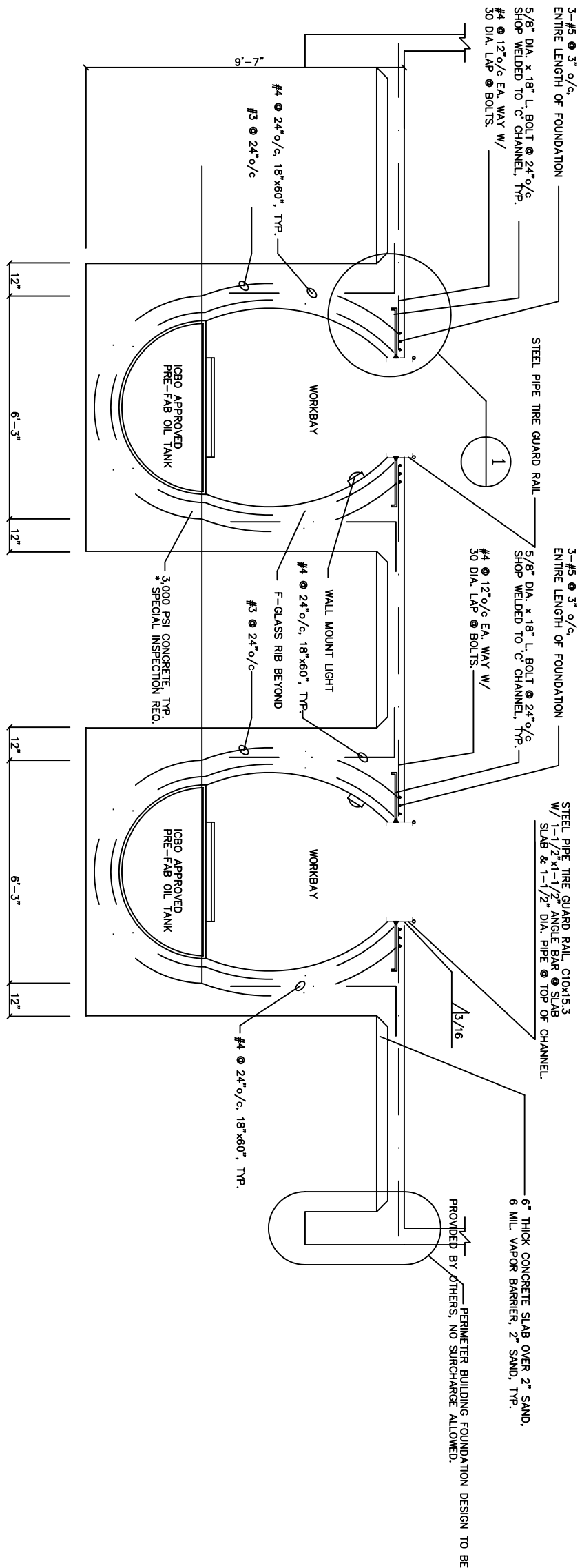

| | | |
|--|-----------------------------|-------------------------------|
| WORK BAY MODULE: | (2) x 18' x 29 CF / F = | 1,044 CF |
| BASINMENT: | (3) x 7' x 22 CF / F = | 462 CF |
| | (2) x 1' x 36 CF / F = | 72 CF |
| STAIRWAY AREA: | (1) x 12' x 36 CF / F / 2 = | 216 CF |
| TOTAL CF: | | 1,794 CF |
| SIX AIR CHANGES PER HOUR: (6) x 1,794 CF = | | 10,764 CF |
| TOTAL CFM OF FAN REQUIRED: | | 10,764 CFM / 60 MIN = 179 CFM |

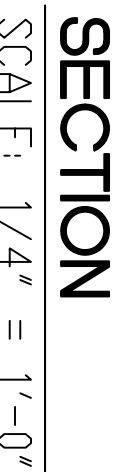
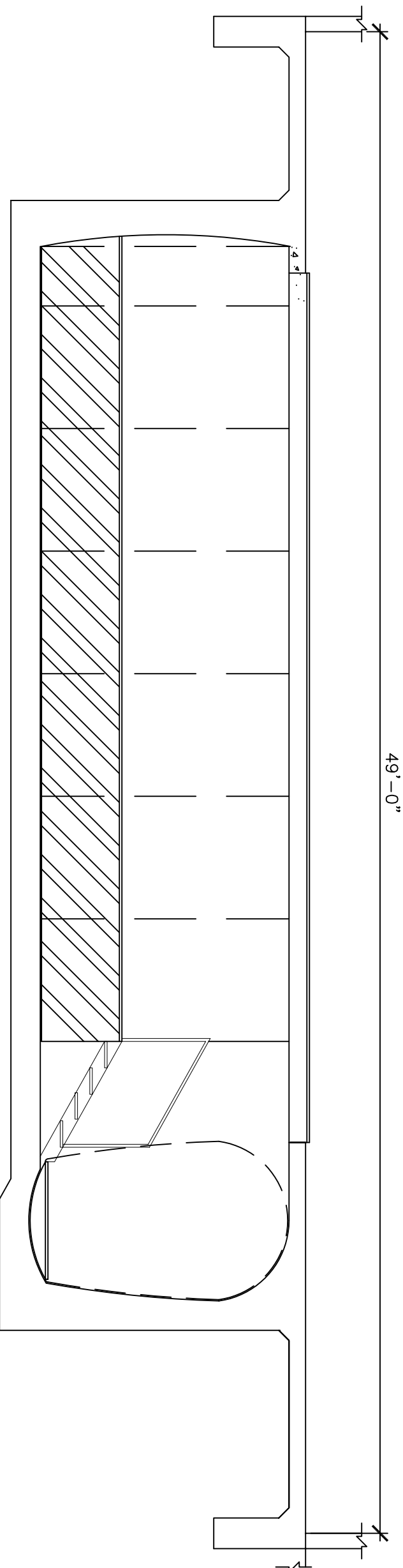
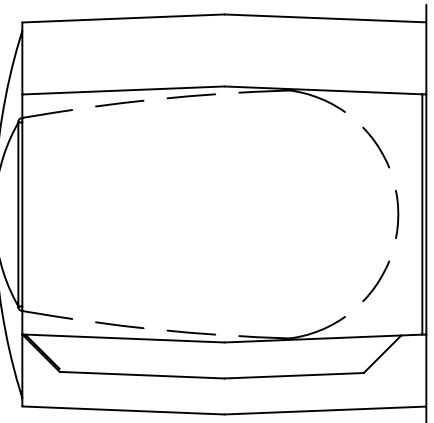
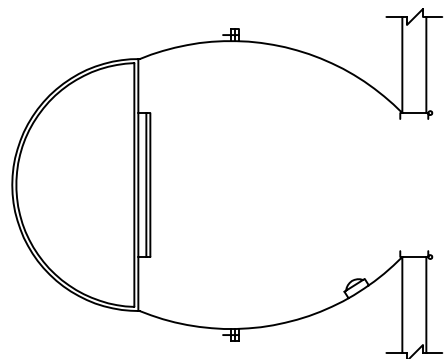

WORKBAY
SCALE: NONE

BASEMENT
SCALE: NONE

$$\frac{B}{EL-1}$$