

CLIENT:

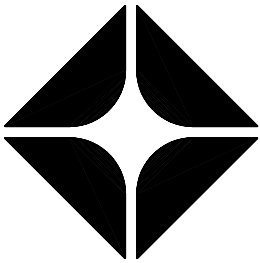

PINNACLE REAL ESTATE HOLDINGS, INC.
RIVERSIDE COUNTY TRAVEL ZONE LLC
CEO & CO-FOUNDER

BRAND:



ARCO

BP WEST COAST PRODUCTS, LLC

CONSULTANT:

WESTERNSTATES
Engineering & Construction, Inc.
733 N. MAIN ST.
ORANGE, CA 92666
714/ 769-2000
714/ 769-2002 Fax
www.wscinc.com
A "Design/ Build" Co.

NO.	DATE	REVISION DESCRIPTION
Δ	11-17-01	BUILDING SUBMITTAL
Δ	4-19-04	REVISED PER PLAN CHECKS REMOVED PERMANENTLY REMOVED PERMANENTLY
Δ	6-01-04	REMOVED PERMANENTLY REMOVED PERMANENTLY
Δ	8-10-04	REVISED PER PLAN CHECKS REVISED PER PLAN CHECKS
Δ	9-27-04	REVISED PER PLAN CHECKS & N-HOUSE CONNECTIONS

SEAL:

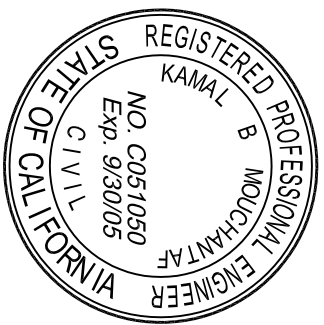

THE REGISTRY OF THESE MATERIALS, INFORMATION AND DATA IS THE PROPERTY OF WESTERNSTATES ENGINEERING AND CONSTRUCTION, INC. AND IS TO BE USED ONLY FOR THE PROJECT AND SITE SPECIFICALLY IDENTIFIED HEREIN. ANY REUSE OR MODIFICATION OF THIS INFORMATION WITHOUT THE WRITTEN PERMISSION OF WESTERNSTATES ENGINEERING AND CONSTRUCTION, INC. IS STRICTLY PROHIBITED. THE REGISTRY OF THESE MATERIALS, INFORMATION AND DATA IS TO BE USED ONLY FOR THE PROJECT AND SITE SPECIFICALLY IDENTIFIED HEREIN. ANY REUSE OR MODIFICATION OF THIS INFORMATION WITHOUT THE WRITTEN PERMISSION OF WESTERNSTATES ENGINEERING AND CONSTRUCTION, INC. IS STRICTLY PROHIBITED.

NEW BUILD (STICK)
3600 SERIES AM/PM
CENTER CASHIER
TO GO DELI

DEVELOPMENT INFORMATION:

SITE ADDRESS:
23261 CALALCO EXWY.
@ MARILL AVENUE
FERRIS, CALIFORNIA 92521

DESIGNED BY: • BALANCE TEAM
CHECKED BY: • BP REP/PM
DRAWN BY: • BALANCE PM
VERSION: V01 E75403
PROJECT NO: 11.17.03

DRAWING TITLE:
BUILDING # 3
CAR WASH
ELEVATIONS

SHEET NO:

DOFO
A-2.1

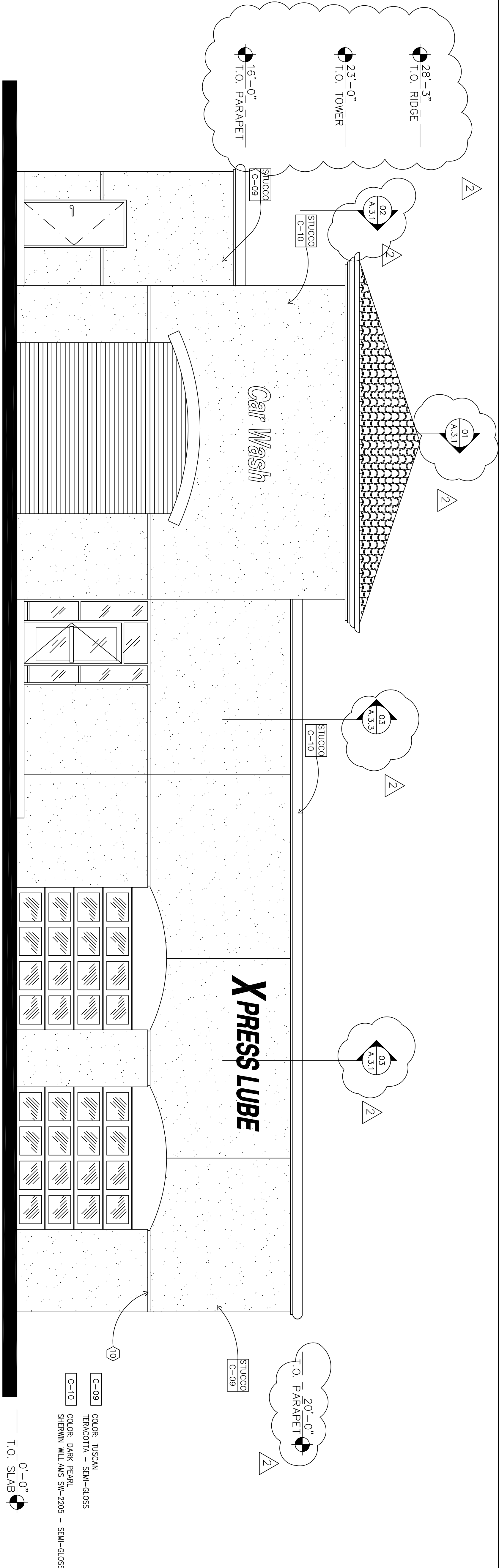

01 EAST ELEVATION
A.2.1 SCALE: 1/4"=1'-0"

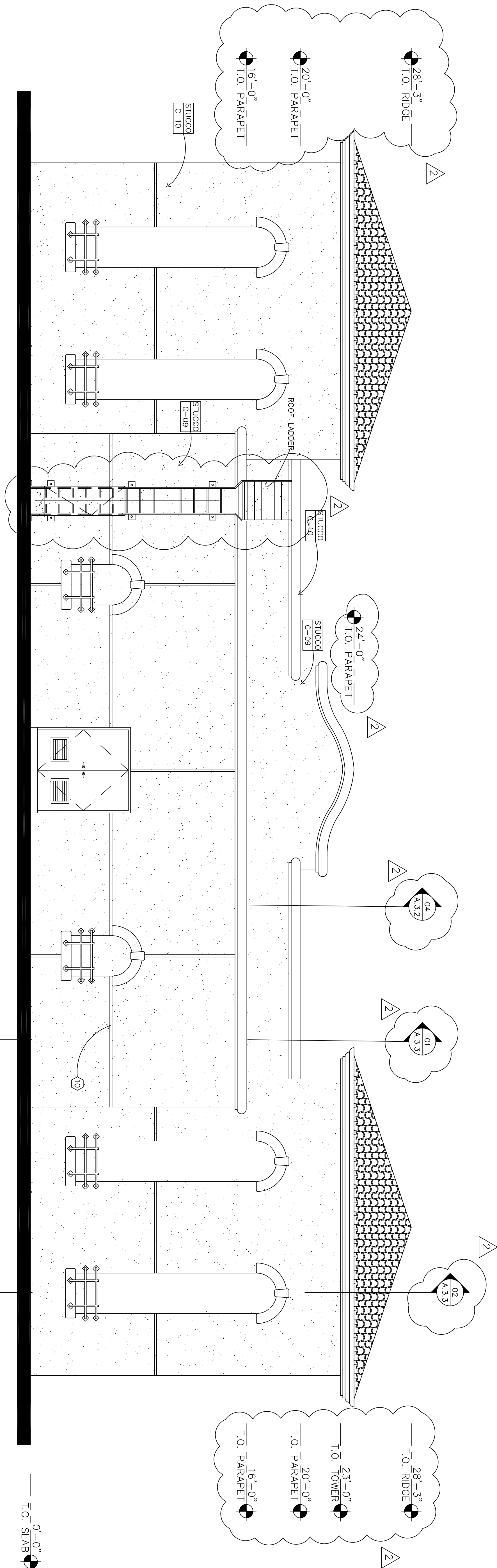

02 SOUTH ELEVATION
A.2.1 SCALE: 1/4"=1'-0"