

CLIENT:

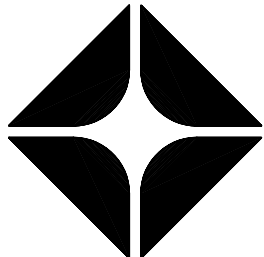

PINNACLE REAL ESTATE HOLDINGS, INC.
RIVERSIDE COUNTY TRAVEL ZONE, LLC
CEO & CO-FOUNDER

BRAND:



ARCO

BP WEST COAST PRODUCTS, LLC

CONSULTANT:

WESTERNSTATES
Engineering & Construction, Inc.
733 N. MAIN ST.
ORANGE, CA 92686
714/ 769-2000
714/ 769-2002 Fax
www.wscinc.com
A "Design/ Build" Co.

NO.	DATE	REVISION DESCRIPTION
1	11-17-03	BUILDING SUBMITTAL
2	4-19-04	REVISED PER PLAN CHECKS REMOVED VACUUM HOSE TYP. OF 8 REMOVED VACUUM LIGHT-TYP.
3	6-01-04	REMOVED VACUUM HOSE TYP. OF 8 REMOVED VACUUM LIGHT-TYP.
4	8-10-04	REVISED PER PLAN CHECKS & IN-HOUSE CONNECTIONS
5	9-27-04	REVISED PER PLAN CHECKS & IN-HOUSE CONNECTIONS

SEAL:



CONFIDENTIALITY STATEMENT:
THE PROPERTY OF THESE MATERIALS, INFORMATION AND DATA, INCLUDING BUT NOT LIMITED TO, CONCEPTS, DESIGN, DRAWINGS, SPECIFICATIONS, AND OTHER INFORMATION, IS THE PROPERTY OF WESTERNSTATES ENGINEERING & CONSTRUCTION, INC. AND IS TO BE USED ONLY FOR THE PROJECT AND SITE SPECIFICALLY IDENTIFIED HEREIN. NO PART OF THIS DOCUMENT IS TO BE REPRODUCED, COPIED, OR TRANSMITTED IN ANY FORM OR BY ANY MEANS, WITHOUT THE WRITTEN PERMISSION OF WESTERNSTATES ENGINEERING & CONSTRUCTION, INC. THE USER AGREES TO HOLD WESTERNSTATES ENGINEERING & CONSTRUCTION, INC. HARMLESS FROM ANY AND ALL CLAIMS, DAMAGES, LOSSES, AND EXPENSES, INCLUDING ATTORNEY'S FEES, THAT MAY BE ASSERTED AGAINST WESTERNSTATES ENGINEERING & CONSTRUCTION, INC. BY ANY THIRD PARTY AS A RESULT OF THE USER'S FAILURE TO COMPLY WITH THE ABOVE TERMS AND CONDITIONS.

DEVELOPMENT INFORMATION:

NEW BUILD (STICK)
3600 SERIES AM/PM
CENTER CASHIER
TO GO DELI

SITE ADDRESS:

23261 CALALCO EXWY.
@ MARILL AVENUE
FERRIS, CALIFORNIA 92521

DESIGNED BY:	•	ALLIANCE TEAM
CHECKED BY:	•	BP REG'N
DRAWN BY:	•	ALLIANCE PM
VERSION:	•	PROJECT NO.
11.17.03	•	E75403

DRAWING TITLE:

BUILDING # 3
VACUUM TRELLIS
DETAILS

SHEET NO.:

DOFO
A.6.1

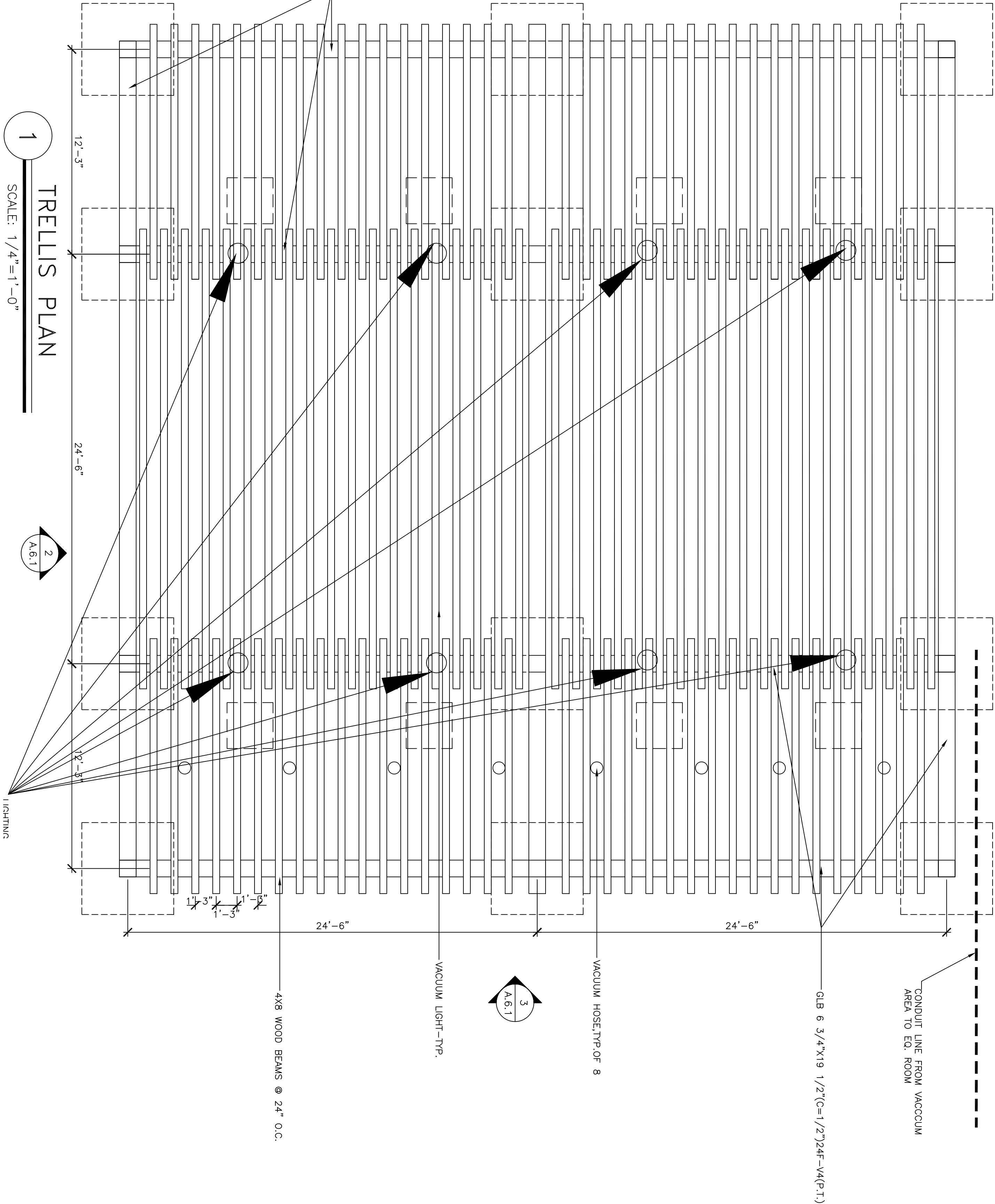

1
TRELLIS PLAN
SCALE: 1/4"=1'-0"

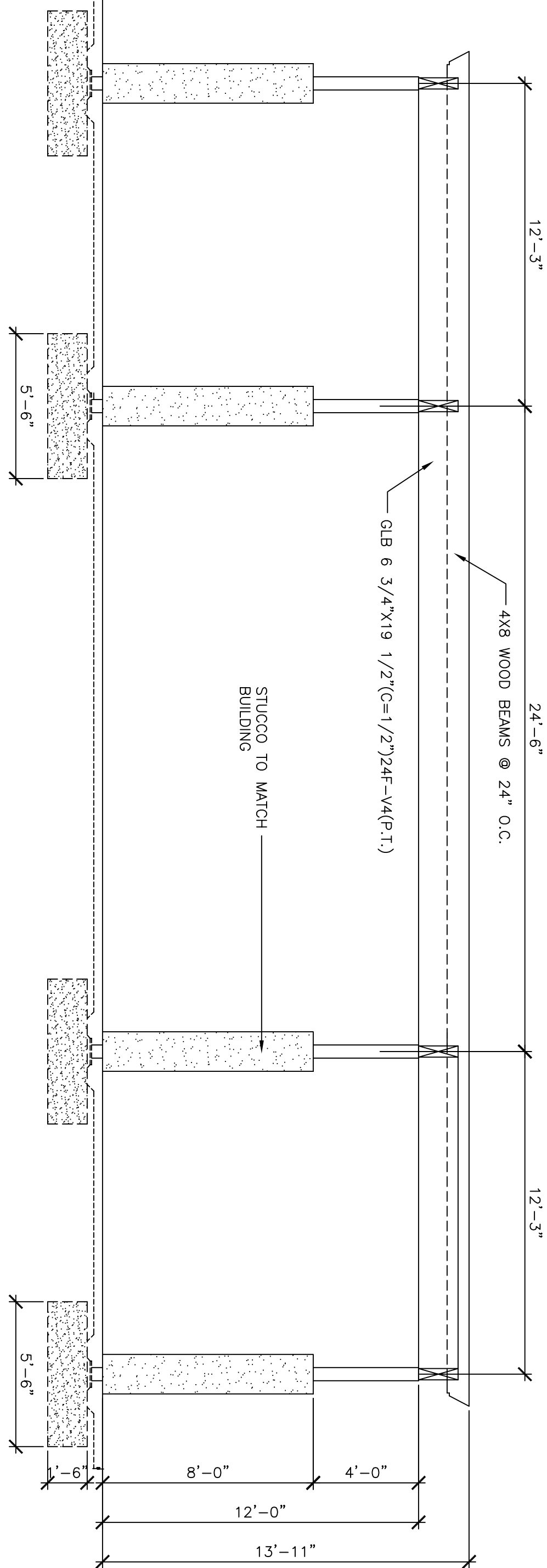
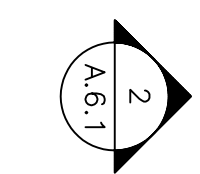

2
ELEVATION 1
SCALE: 1/4"=1'-0"

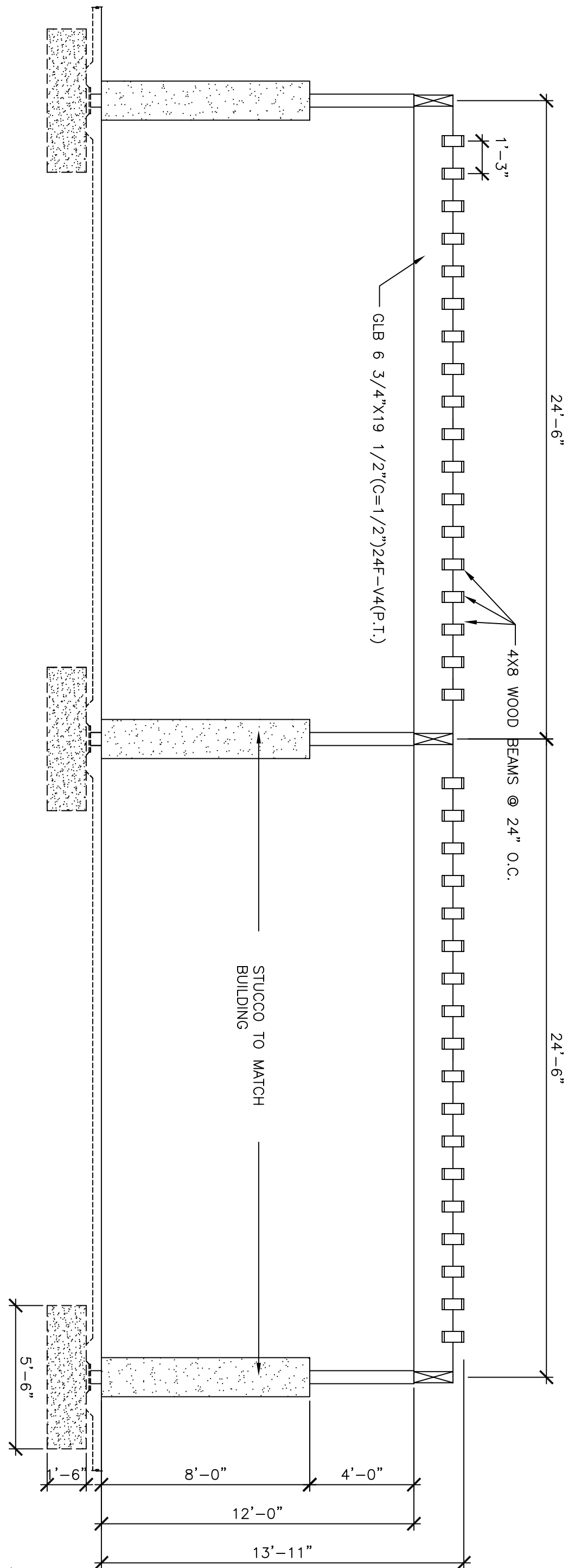

3
ELEVATION 2
SCALE: 1/4"=1'-0"