

ELEVATION

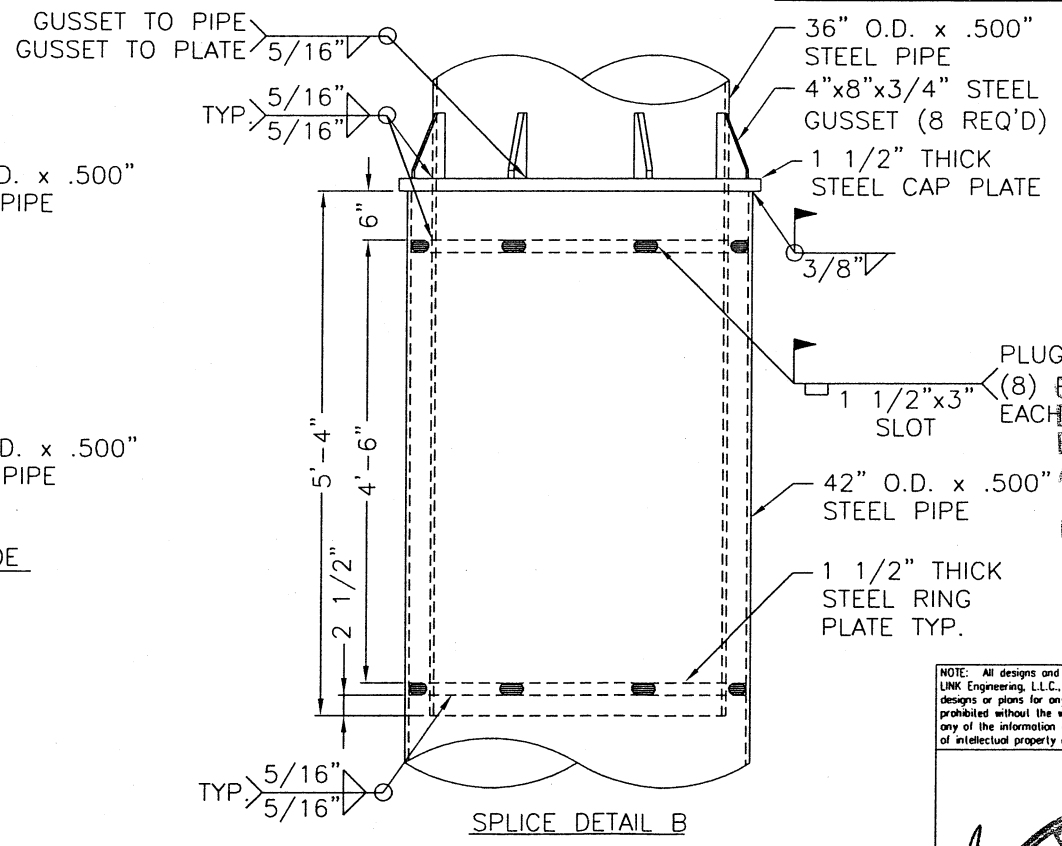
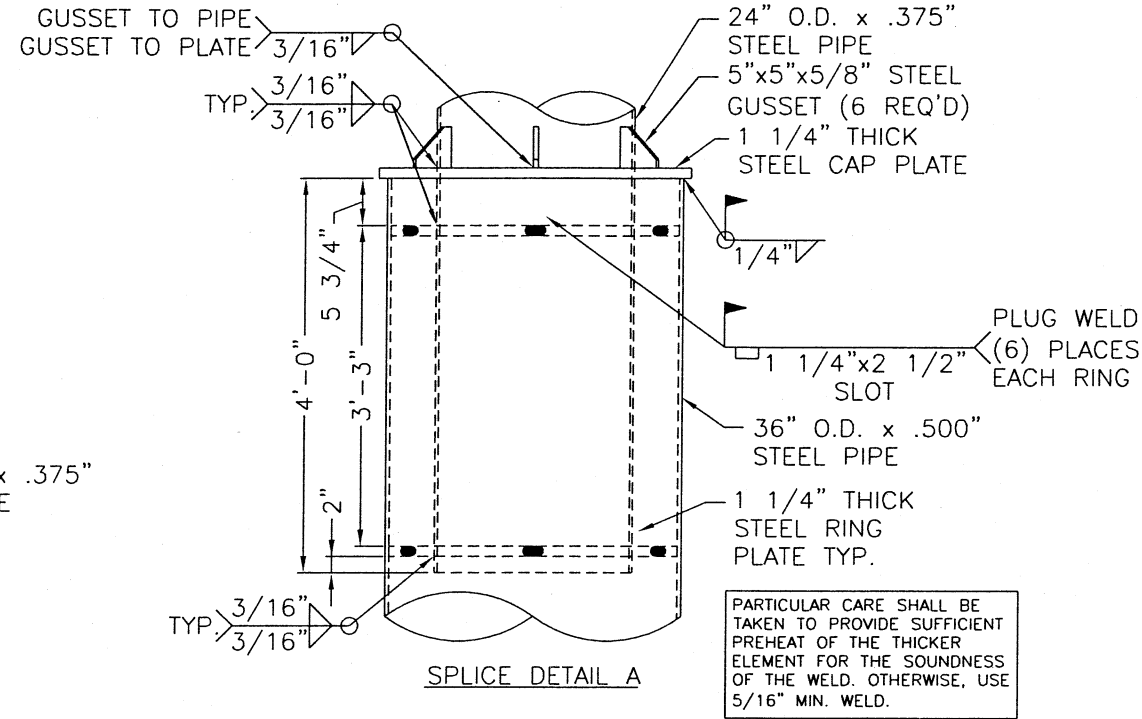

NOTES:

- Design is based on 85 mph 3 sec gust design wind speed per CBC 2007. Exposure C.
- Foundation is based on a safe lateral soil bearing pressure minimum of 150 psf per foot of depth. Soil report was not furnished. Allowable bearing pressure should be verified prior to placement of concrete. Do not place foundation in fill.
- Concrete shall be mixed to attain a minimum compressive strength of 3000 psi in 28 days.
- Support member shall be free from defects and shall meet ASTM A500 grade B with a minimum yield strength of 46000 psi for tube. ASTM A53 grade B with a minimum yield strength of 35000 psi for pipe. Plate and angle shall meet ASTM A36.
- Structural bolts shall be zinc coated A325 unless otherwise noted.
- Welds shall be made with E70xx electrodes by persons qualified in accordance with AWS standards within the past two years.
- This design is intended to be installed at the address shown below and should not be used at other locations unless deemed suitable by a competent Professional Engineer.

THE SCOPE OF THIS ENGINEER IS LIMITED TO THE DESIGN OF THE MAIN WIND FORCE RESISTING SYSTEM. ALL OTHER ASPECTS OF THIS PROJECT ARE EXPLICITLY EXCLUDED.

CITY OF RIVERSIDE  
DEPARTMENT OF  
BUILDING AND SAFETY  
APPROVED

REVIEWED BY: *[Signature]* DATE: 1/12/09  
Approval of these plans shall not be construed to be a permit for, or an approval of, any violations of any of the provisions of the state or county laws. This set of plans must be used in full compliance.

ELECTRICAL DESIGN  
BY OTHERS

NOTE: All designs and plans indicated on this drawing are the sole property of LINK Engineering, L.L.C. created specifically for the noted project. Use of these designs or plans for any purpose other than the intended application shall be prohibited without the written consent of LINK Engineering, L.L.C. Disclosure of any of the information enclosed herein, without consent of owner, is a violation of intellectual property and shall not be tolerated.

INSTALLATION ADDRESS:  
ARCO  
23261 CAJALCO ROAD  
PERRIS, CA 92570

CLIENT:  
 6135 DISTRICT BOULEVARD  
MAYWOOD, CA 90270

9051 Executive Park Dr., Ste. 200 • Knoxville, TN 37923  
Phone: (865) 539-4001 • Fax: (865) 539-0851  
Online: www.linkengr.com



SHT.	1	BY:	TRR	Project Number:	08-1229
OF	10	DATE:	11/14/08	Drawing Number:	B171480

11/14/08

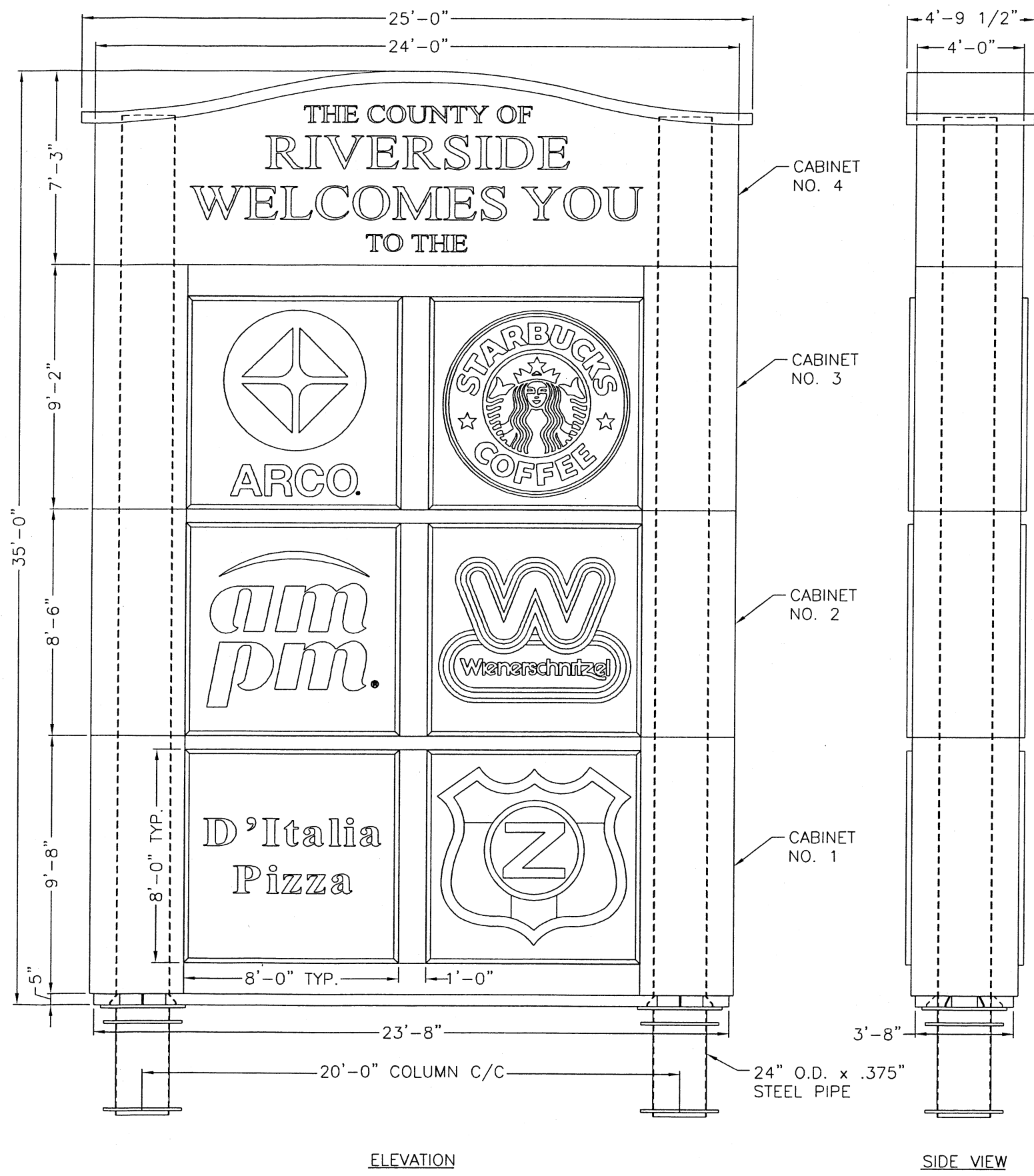

COUNTY OF RIVERSIDE  
DEPARTMENT OF  
BUILDING AND SAFETY  
APPROVED

REVIEWED BY *[Signature]* DATE 1/12/09

Approval of these plans shall not be construed to be a permit for, or an approval of, any violations of any of the provisions of the state or county laws. This set of plans must be kept on file until completion.

NOTE: All designs and plans indicated on this drawing are the sole property of LINK Engineering, L.L.C. created specifically for the noted project. Use of these designs or plans for any purpose other than the intended application shall be prohibited without the written consent of LINK Engineering, L.L.C. Disclosure of any of the information enclosed within, without consent of owner, is a violation of intellectual property and shall not be tolerated.

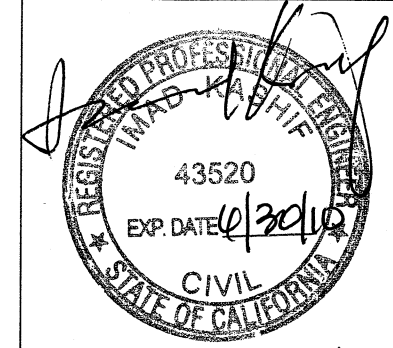

INSTALLATION ADDRESS:  
ARCO  
23261 CAJALCO ROAD  
PERRIS, CA 92570

CLIENT:  6135 DISTRICT BOULEVARD  
MAYWOOD, CA 90270

 **LINK Engineering, L.L.C.**  
9051 Executive Park Dr., Ste. 200 • Knoxville, TN 37923  
Phone: (865) 539-4001 • Fax: (865) 539-0851  
Online: www.linkengr.com

SHT. OF	2 10	BY:	TRR	Project Number:	08-1229
		DATE:	11/14/08	Drawing Number:	B171480

11/14/08

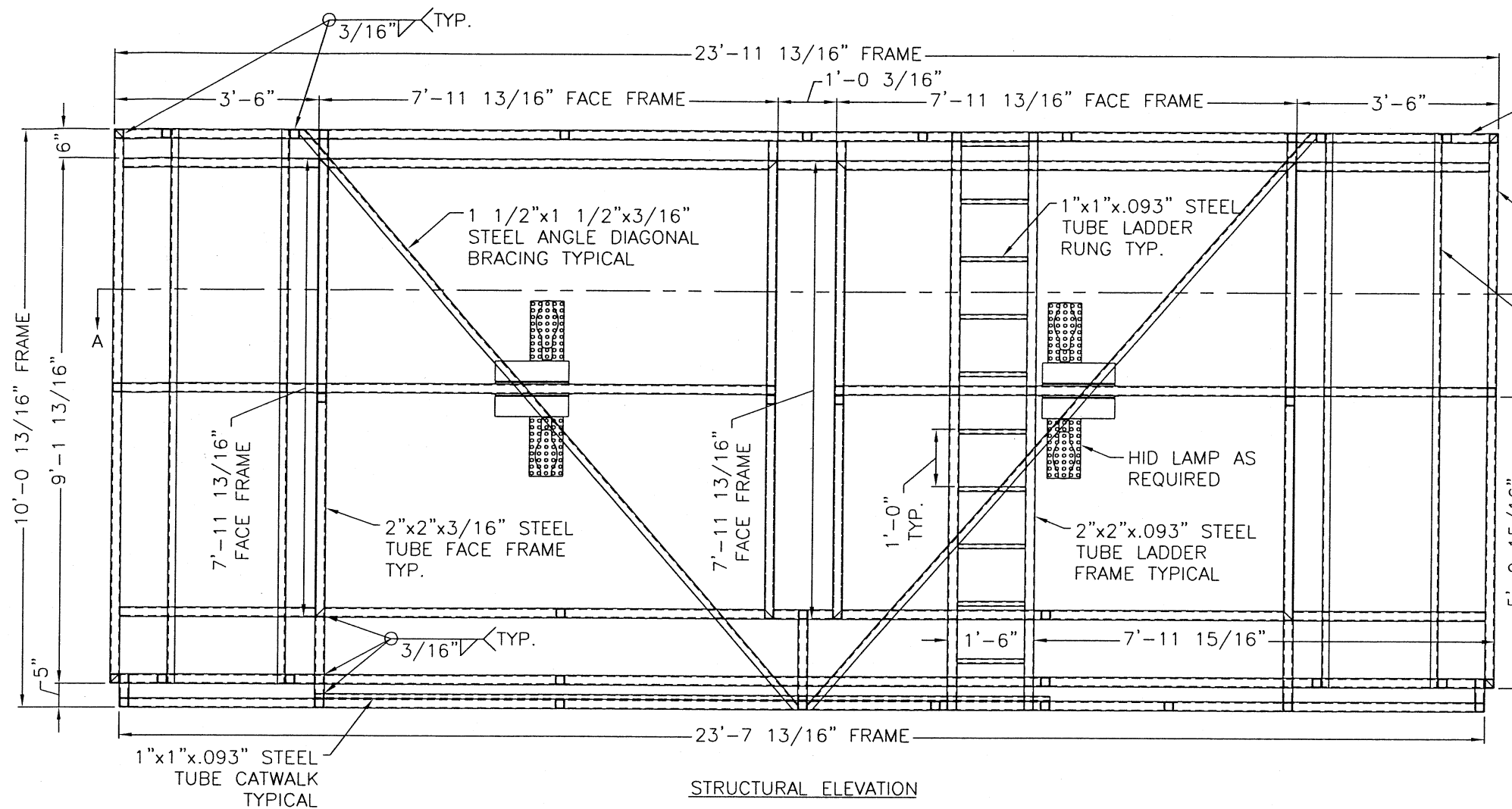

STRUCTURAL ELEVATION

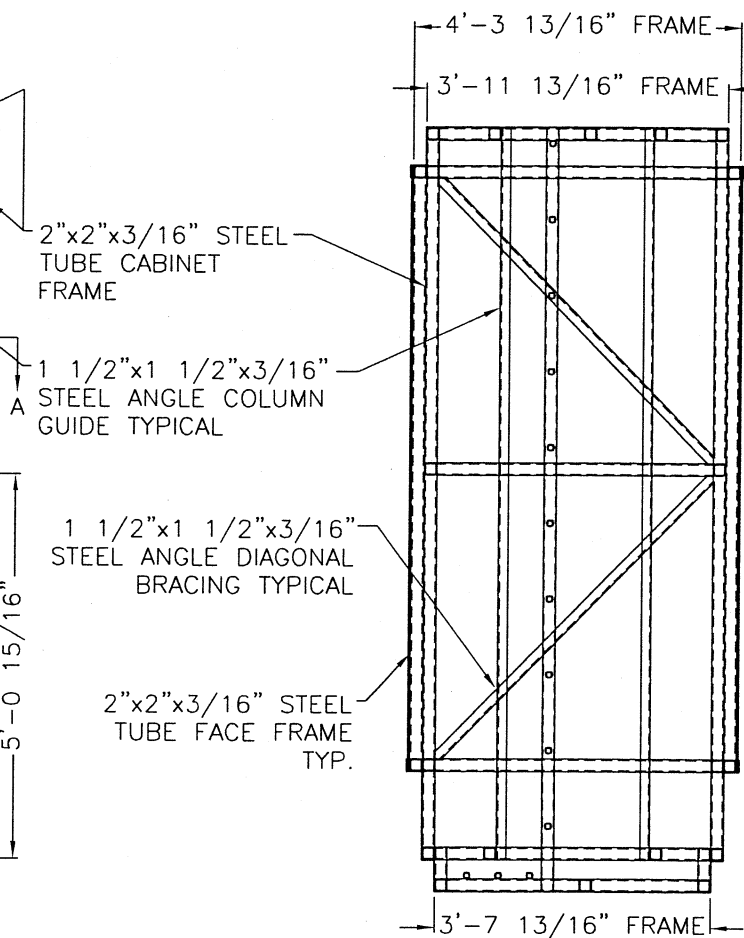

STRUCTURAL SIDE VIEW

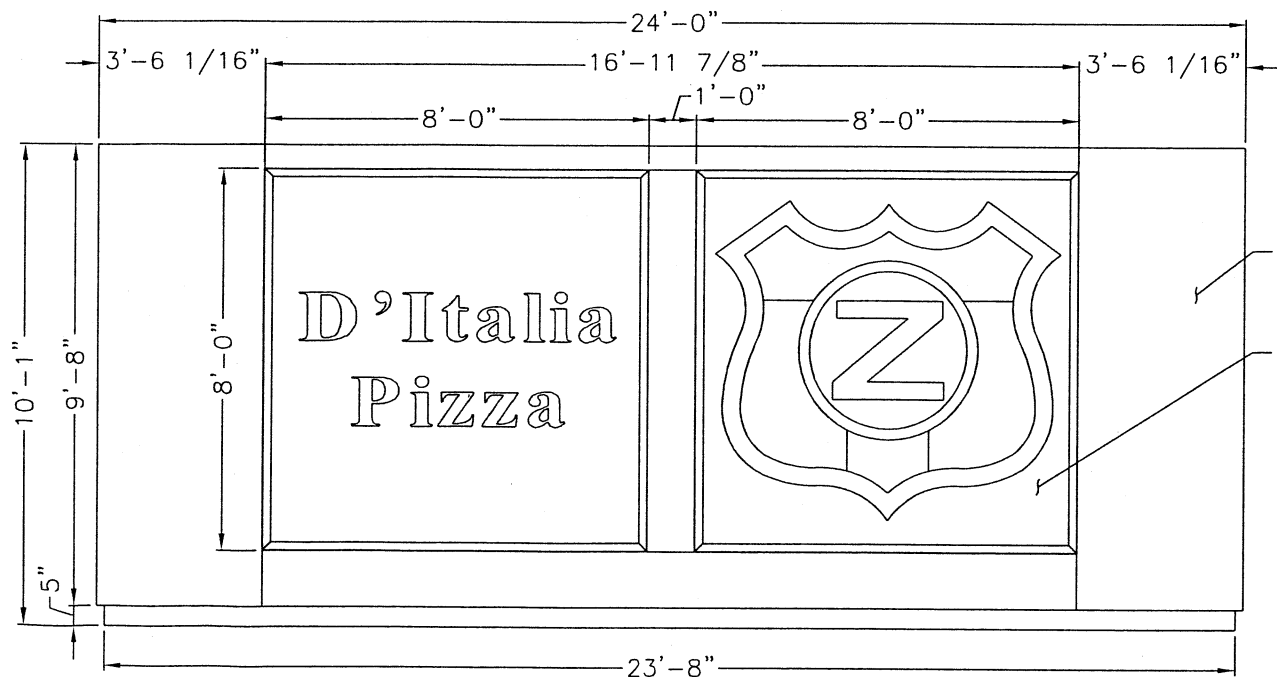

CABINET #1 ELEVATION

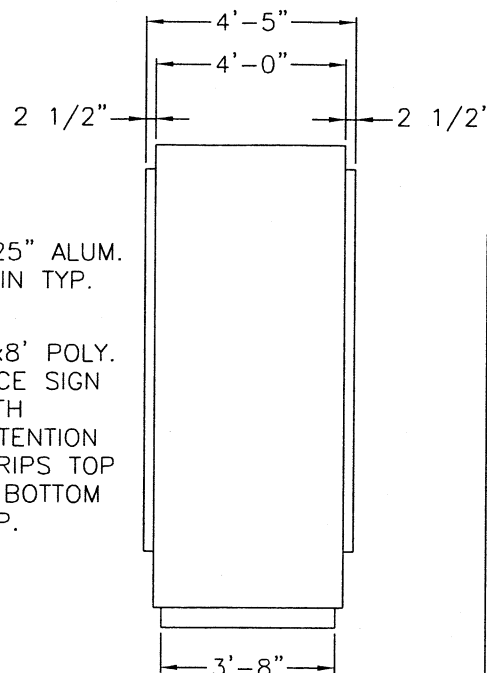

CABINET #1 SIDE VIEW

ALL WELDS SHALL BE 3/16\"

COUNTY OF RIVERSIDE  
DEPARTMENT OF  
BUILDING AND SAFETY  
APPROVED

REVIEWED BY *DW* 1/12/09  
DATE

Approval of these plans shall not be construed to be a permit for, or an approval of, any violations of any of the provisions of the state or county laws. This set of plans must be kept on the job until completion.

NOTE: All designs and plans indicated on this drawing are the sole property of LINK Engineering, L.L.C., created specifically for the noted project. Use of these designs or plans for any purpose other than the intended application shall be prohibited without the written consent of LINK Engineering, L.L.C. Disclosure of any of the information enclosed within, without consent of owner, is a violation of intellectual property and shall not be tolerated.

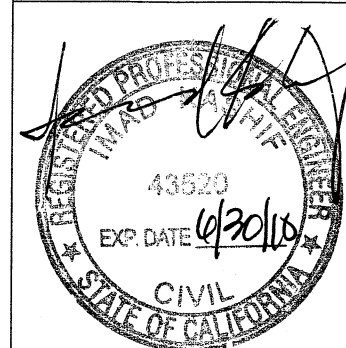

INSTALLATION ADDRESS:  
ARCO  
23261 CAJALCO ROAD  
PERRIS, CA 92570

CLIENT:  
 6135 DISTRICT BOULEVARD  
MAYWOOD, CA 90270

**LINK Engineering, L.L.C.**  
9051 Executive Park Dr., Ste. 200 • Knoxville, TN 37923  
Phone: (865) 539-4001 • Fax: (865) 539-0851  
Online: www.linkengr.com

SHT.	3	BY:	TRR	Project Number:	08-1229
OF	10	DATE:	11/14/08	Drawing Number:	B171480

11/14/08

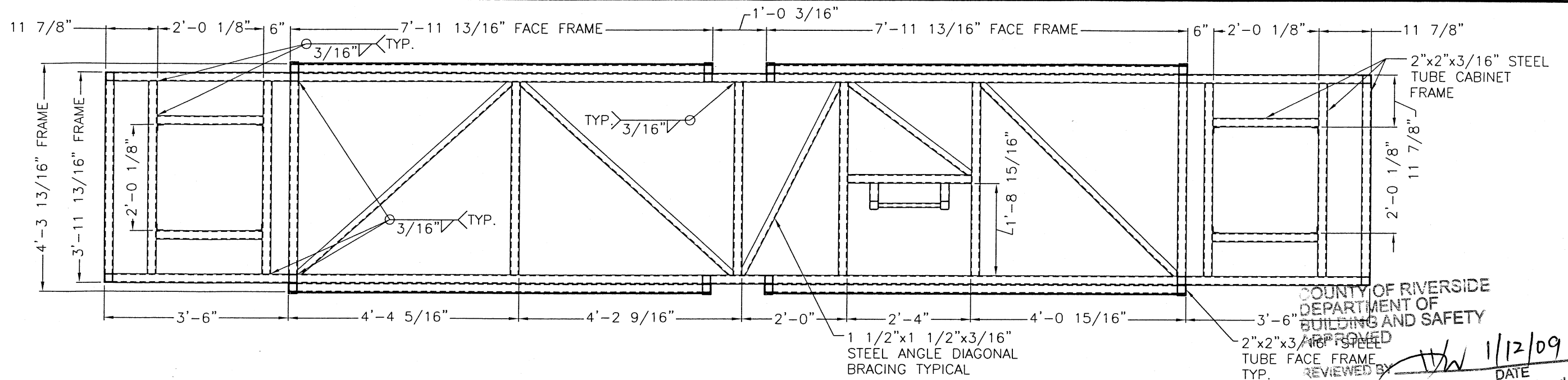

CABINET #1 TOP VIEW

COUNTY OF RIVERSIDE  
DEPARTMENT OF  
BUILDING AND SAFETY  
APPROVED  
REVIEWED BY *[Signature]* DATE 1/12/09

Approval of these plans shall not be construed to be a warrant for, or an approval of, any violations of any laws or provisions of the state or county laws. This approval shall be void if any changes are made to the job until completion.

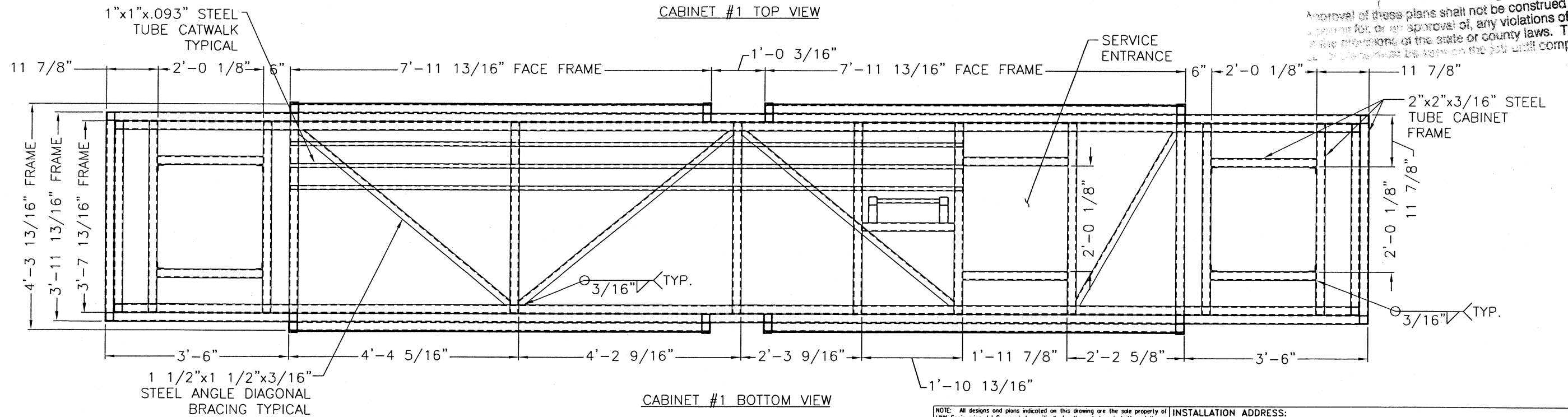

CABINET #1 BOTTOM VIEW

ALL WELDS SHALL BE 3/16" ALL-AROUND UNLESS OTHERWISE NOTED

NOTE: All designs and plans indicated on this drawing are the sole property of LINK Engineering, L.L.C. created specifically for the noted project. Use of these designs or plans for any purpose other than the intended application shall be prohibited without the written consent of LINK Engineering, L.L.C. Disclosure of any of the information enclosed within, without consent of owner, is a violation of intellectual property and shall not be tolerated.

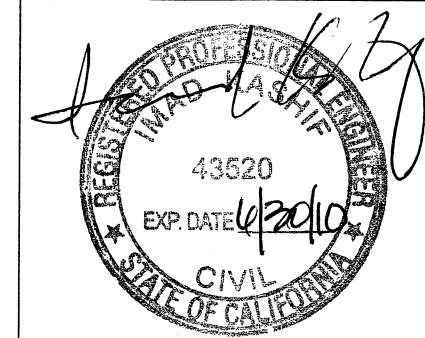

INSTALLATION ADDRESS:  
ARCO  
23261 CAJALCO ROAD  
PERRIS, CA 92570

CLIENT:  
6135 DISTRICT BOULEVARD  
MAYWOOD, CA 90270

**SignResource**  
Building your corporate identity... always on target!

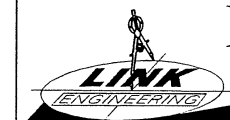

**LINK Engineering, L.L.C.**

9051 Executive Park Dr., Ste. 200 • Knoxville, TN 37923  
Phone: (865) 539-4001 • Fax: (865) 539-0851  
Online: www.linkengr.com

SHT.	4	BY:	TRR	Project Number:	08-1229
OF	10	DATE:	11/14/08	Drawing Number:	B171480

11/14/08

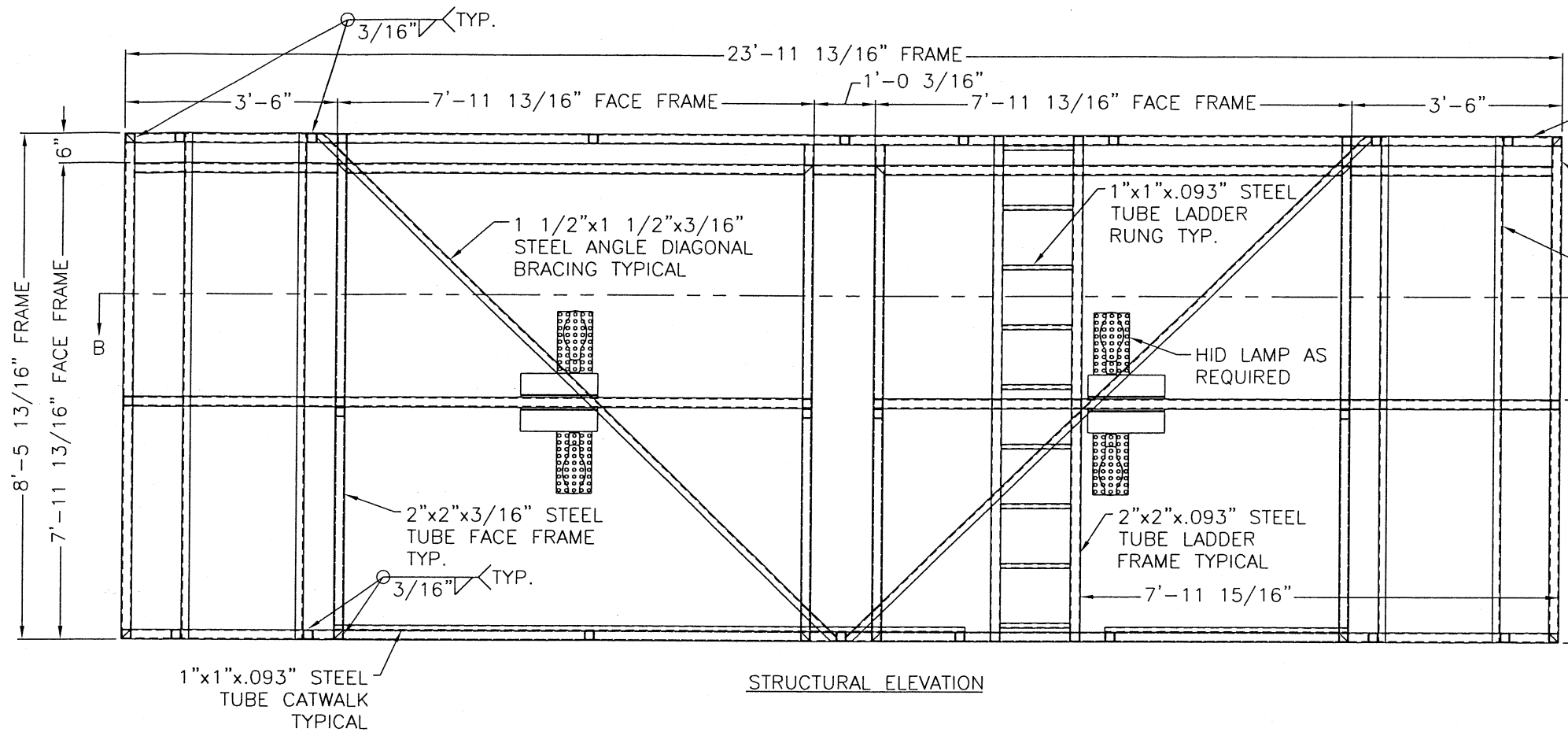

STRUCTURAL ELEVATION

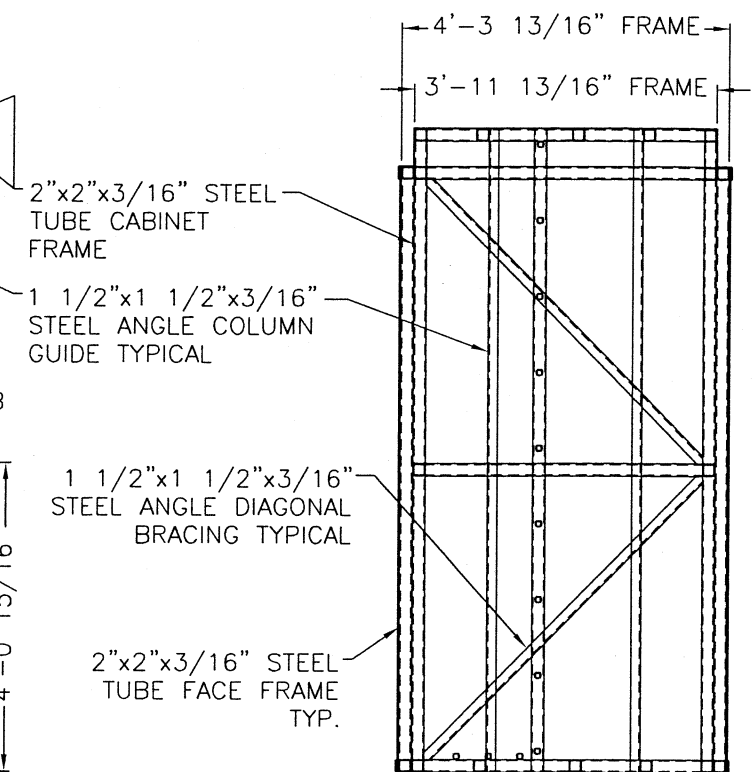

STRUCTURAL SIDE VIEW

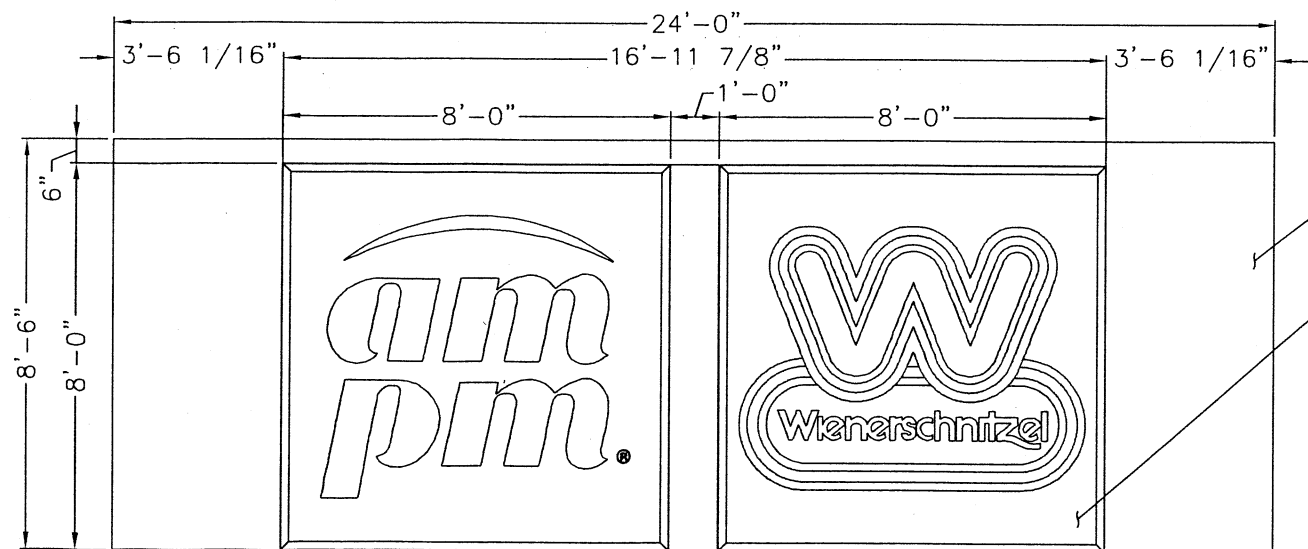

CABINET #2 ELEVATION

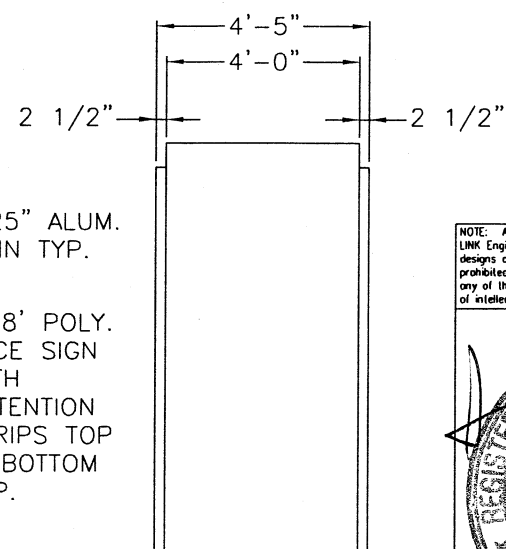

CABINET #2 SIDE VIEW

ALL WELDS SHALL BE 3/16\"/>

COUNTY OF RIVERSIDE  
DEPARTMENT OF  
BUILDING AND SAFETY  
APPROVED

REVIEWED BY: *[Signature]* 1/12/09  
DATE

Approval of these plans shall not be construed to be a permit for, or an approval of, any violations of any of the provisions of the state or county laws. This set of plans must be kept on the job until completion.

NOTE: All designs and plans indicated on this drawing are the sole property of LINK Engineering, L.L.C. created specifically for the noted project. Use of these designs or plans for any purpose other than the intended application shall be prohibited without the written consent of LINK Engineering, L.L.C. Disclosure of any of the information enclosed within, without consent of owner, is a violation of intellectual property and shall not be tolerated.



INSTALLATION ADDRESS:  
ARCO  
23261 CAJALCO ROAD  
PERRIS, CA 92570

CLIENT:  
 6135 DISTRICT BOULEVARD  
MAYWOOD, CA 90270

 **LINK Engineering, L.L.C.**  
9051 Executive Park Dr., Ste. 200 • Knoxville, TN 37923  
Phone: (865) 539-4001 • Fax: (865) 539-0851  
Online: www.linkengr.com

SHT.	5	BY:	TRR	Project Number:	08-1229
OF	10	DATE:	11/14/08	Drawing Number:	B171480

11/14/08

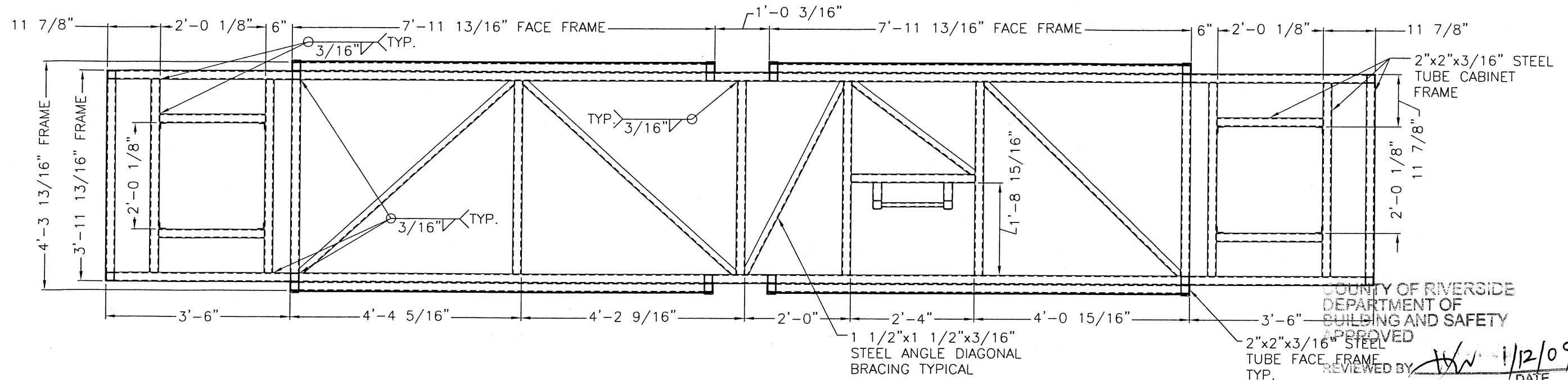

COUNTY OF RIVERSIDE  
DEPARTMENT OF  
BUILDING AND SAFETY  
APPROVED

REVIEWED BY: *[Signature]* 1/12/09  
DATE

Approval of these plans shall not be construed to be a permit for, or an approval of, any violations of any of the provisions of the state or county laws. This set of plans must be kept on the job until completion.

CABINET #2 TOP VIEW

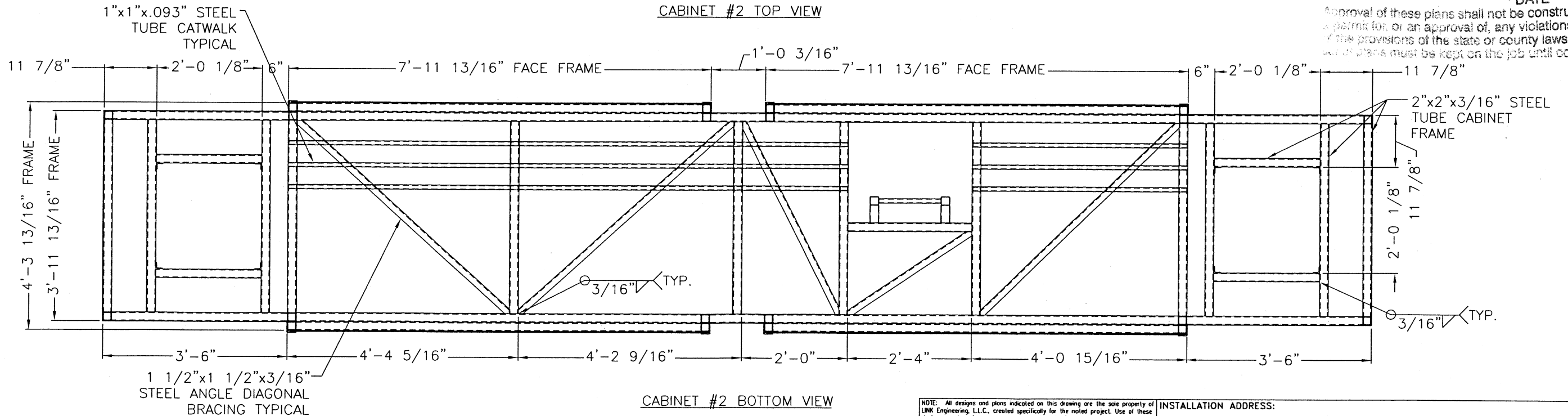

CABINET #2 BOTTOM VIEW

ALL WELDS SHALL BE 3/16" ALL-AROUND UNLESS OTHERWISE NOTED

NOTE: All designs and plans indicated on this drawing are the sole property of LINK Engineering, L.L.C. created specifically for the noted project. Use of these designs or plans for any purpose other than the intended application shall be prohibited without the written consent of LINK Engineering, L.L.C. Disclosure of any of the information enclosed within, without consent of owner, is a violation of intellectual property and shall not be tolerated.

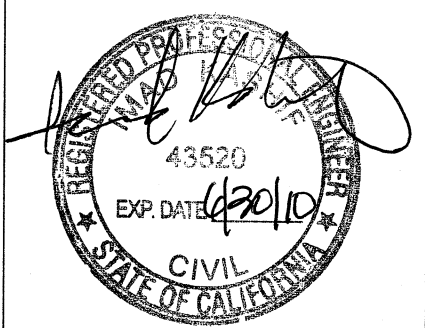

11/14/08

INSTALLATION ADDRESS:  
ARCO  
23261 CAJALCO ROAD  
PERRIS, CA 92570

CLIENT:  
 6135 DISTRICT BOULEVARD  
MAYWOOD, CA 90270

**LINK Engineering, L.L.C.**  
9051 Executive Park Dr., Ste. 200 • Knoxville, TN 37923  
Phone: (865) 539-4001 • Fax: (865) 539-0851  
Online: www.linkengr.com

SHT.	6	BY:	TRR	Project Number:	08-1229
OF	10	DATE:	11/14/08	Drawing Number:	B171480



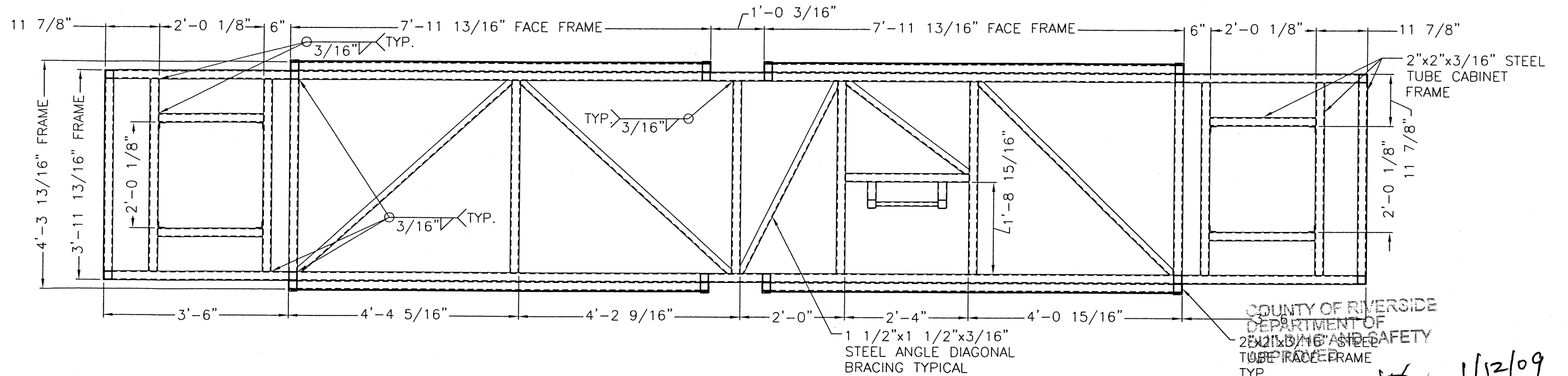

CABINET #3 TOP VIEW

COUNTY OF RIVERSIDE  
 DEPARTMENT OF  
 PUBLIC WORKS AND SAFETY  
 REVIEWED BY: *[Signature]* DATE: 1/12/09  
 Approval of these plans shall not be construed to be a permit for, or an approval of, any violations of any of the provisions of the state or county laws. This plan must be kept until completion.

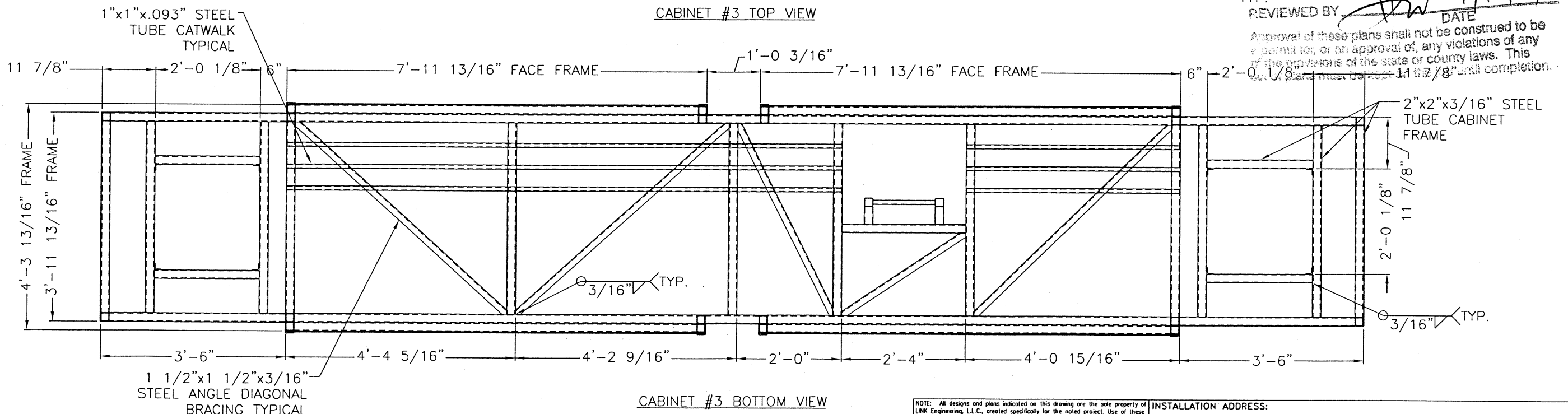

CABINET #3 BOTTOM VIEW

ALL WELDS SHALL BE 3/16" ALL-AROUND UNLESS OTHERWISE NOTED

NOTE: All designs and plans indicated on this drawing are the sole property of LINK Engineering, L.L.C. created specifically for the noted project. Use of these designs or plans for any purpose other than the intended application shall be prohibited without the written consent of LINK Engineering, L.L.C. Disclosure of any of the information enclosed within, without consent of owner, is a violation of intellectual property and shall not be tolerated.

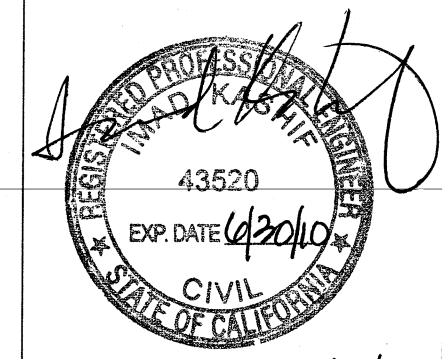

11/14/08

INSTALLATION ADDRESS:  
 ARCO  
 23261 CAJALCO ROAD  
 PERRIS, CA 92570

CLIENT:  
 6135 DISTRICT BOULEVARD  
 MAYWOOD, CA 90270

**LINK Engineering, L.L.C.**  
 9051 Executive Park Dr., Ste. 200 • Knoxville, TN 37923  
 Phone: (865) 539-4001 • Fax: (865) 539-0851  
 Online: www.linkengr.com

SHT. OF	8 10	BY:	TRR	Project Number:	08-1229
DATE:	11/14/08	Drawing Number:	B171480		

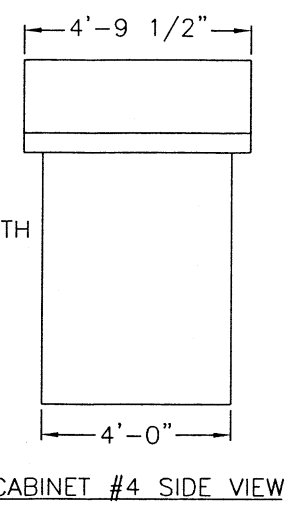
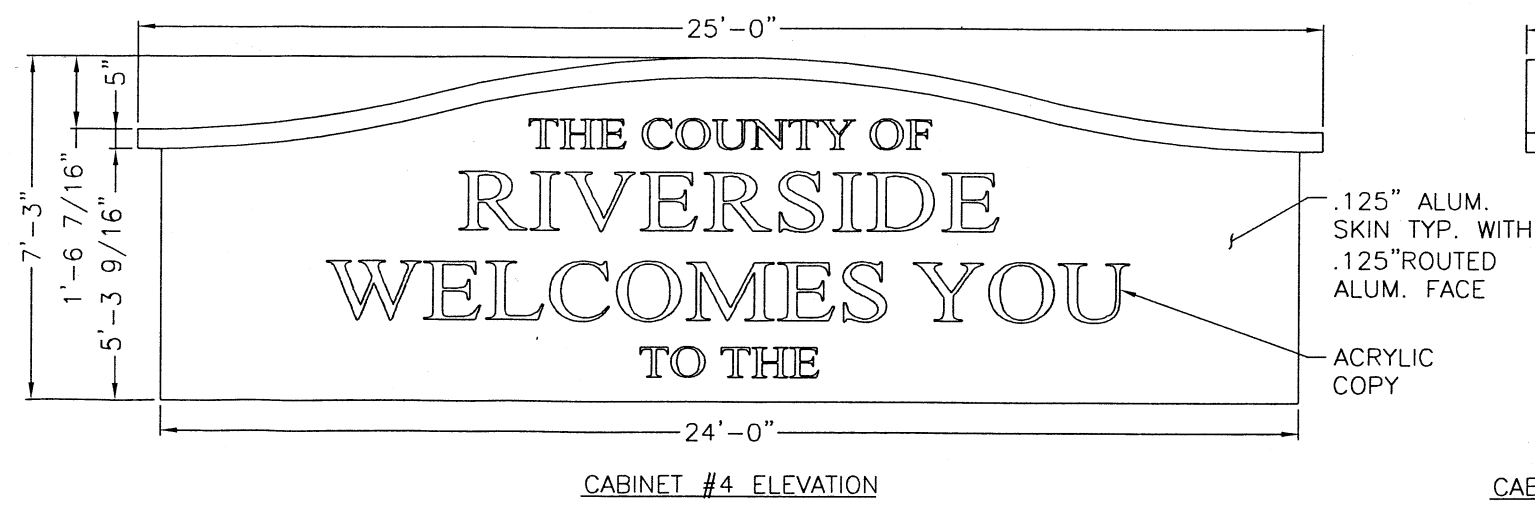
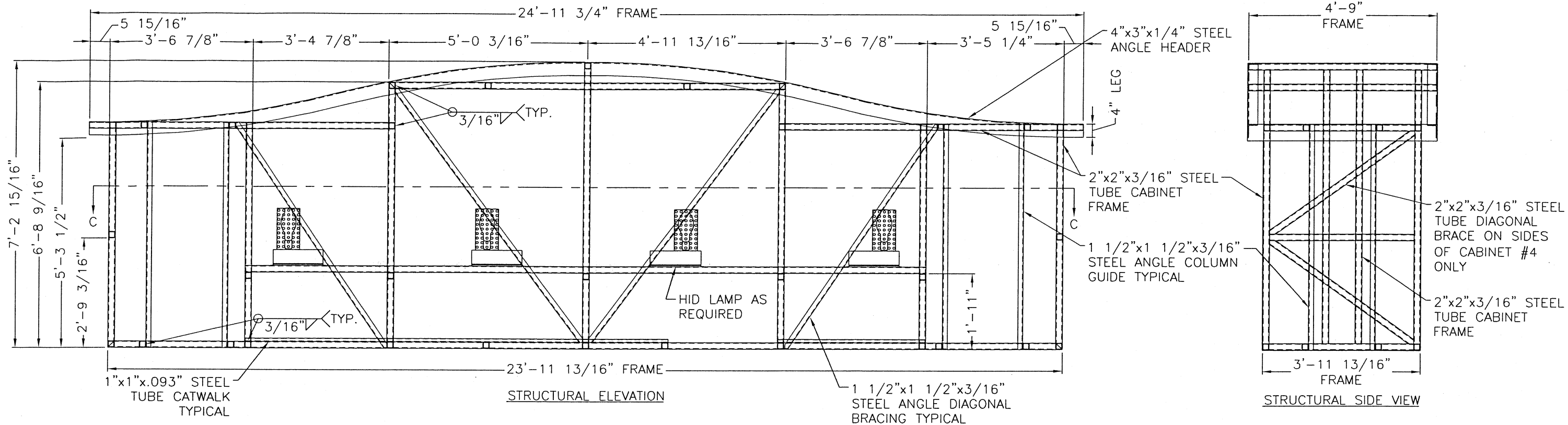

ALL WELDS SHALL BE 3/16\"/>

COUNTY OF RIVERSIDE  
 DEPARTMENT OF  
 BUILDING AND SAFETY  
 APPROVED  
 REVIEWED BY: *[Signature]* DATE: 1/12/09

Approval of these plans shall not be construed to be a permit for, or an approval of, any violations of any of the provisions of the state or county laws. This approval must be kept on the job until completion.

NOTE: All designs and plans indicated on this drawing are the sole property of LINK Engineering, L.L.C. created specifically for the noted project. Use of these designs or plans for any purpose other than the intended application shall be prohibited without the written consent of LINK Engineering, L.L.C. Disclosure of any of the information enclosed within, without consent of owner, is a violation of intellectual property and shall not be tolerated.

INSTALLATION ADDRESS: ARCO 23261 CAJALCO ROAD PERRIS, CA 92570

CLIENT: 6135 DISTRICT BOULEVARD MAYWOOD, CA 90270

9051 Executive Park Dr., Ste. 200 • Knoxville, TN 37923 Phone: (865) 539-4001 • Fax: (865) 539-0851 Online: www.linkengr.com

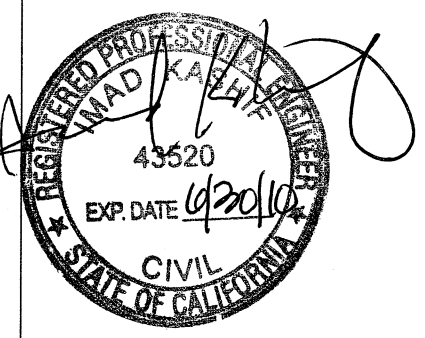

11/14/08

SHT. OF	9 10	BY:	TRR	Project Number:	08-1229
DATE:	11/14/08	Drawing Number:	B171480		



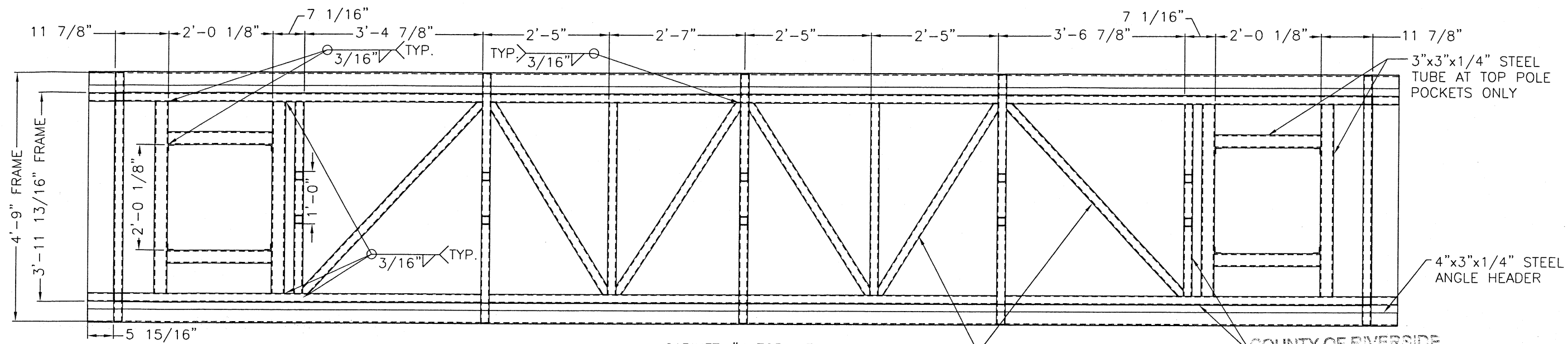

CABINET #4 TOP VIEW

COUNTY OF RIVERSIDE  
DEPARTMENT OF  
BUILDING AND SAFETY  
APPROVED

REVIEWED BY *[Signature]* DATE 1/12/09

Approval of these plans shall not be construed to be a permit for, or an approval of, any violations of any of the provisions of the state or county laws. This set of plans must be kept on the job until completion.

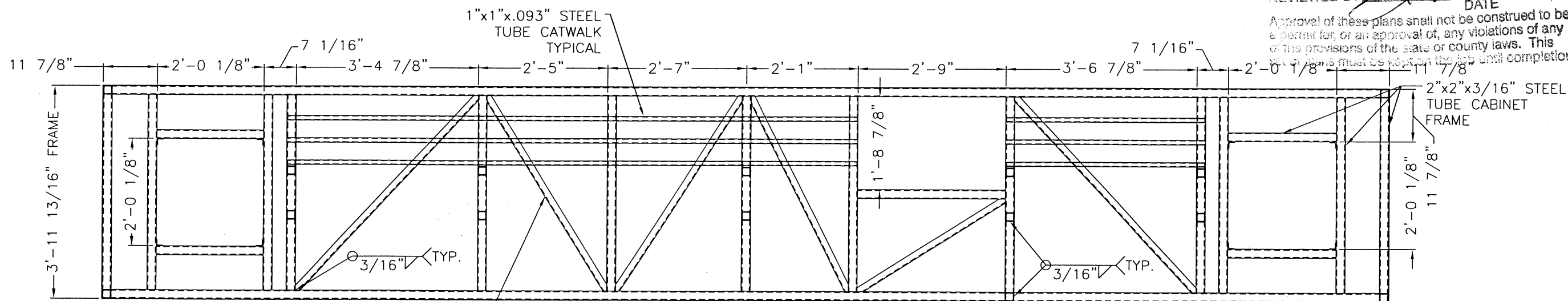

CABINET #4 BOTTOM VIEW

ALL WELDS SHALL BE 3/16" ALL-AROUND UNLESS OTHERWISE NOTED

NOTE: All designs and plans indicated on this drawing are the sole property of LINK Engineering, L.L.C. created specifically for the noted project. Use of these designs or plans for any purpose other than the intended application shall be prohibited without the written consent of LINK Engineering, L.L.C. Disclosure of any of the information enclosed within, without consent of owner, is a violation of intellectual property and shall not be tolerated.

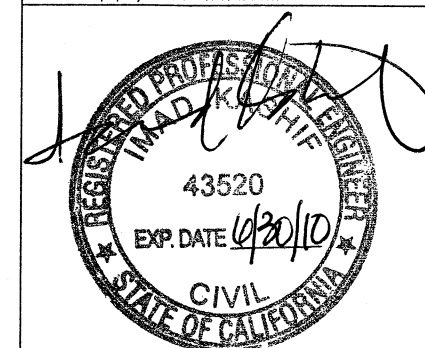

11/14/08

INSTALLATION ADDRESS: ARCO 23261 CAJALCO ROAD PERRIS, CA 92570		
CLIENT: 6135 DISTRICT BOULEVARD MAYWOOD, CA 90270		
<b>LINK Engineering, L.L.C.</b> 9051 Executive Park Dr., Ste. 200 • Knoxville, TN 37923 Phone: (865) 539-4001 • Fax: (865) 539-0851 Online: www.linkengr.com		
SHT. OF	BY: TRR DATE: 11/14/08	Project Number: 08-1229 Drawing Number: B171480